CALIFORNIA STATE LIBRARY


# The Los Angeles Times.

The validity of the Police Courts has at last been settled by the Supreme Court.

The North American Commercial Company claims that it is damaged by the closed season.

TENTH YEAR. | 4:15 O'CLOCK A. M. | SATURDAY, JUNE 20, 18[illegible] | EIGHT PAGES. | FIVE CENTS


Cal State Library

## The Times

"Tall oaks from little acorns grow."

## 8466!

EVER UPWARD!

### Sworn Circulation of The Times Under "the Boycott."

[For purposes of comparison the sworn statement below gives, first, the circulation of THE TIMES on the 5th day of August, 1890—the day of the strike by compositors in this office—followed by the circulation figures at various periods since that date, showing the increase.]

STATE OF CALIFORNIA, } ss.
COUNTY OF LOS ANGELES. }

Personally appeared before me, H. G. Otis, president and general manager of the Times-Mirror Company, and George W. Crawford, foreman of the pressroom of the LOS ANGELES TIMES, who, being both duly sworn, depose and say that the circulation of the LOS ANGELES TIMES on the 5th day of August, 1890, was 6,750 copies; that the daily average circulation for said month was 6,713 copies; and that the daily average circulation for the months given below was as follows:

| | |
|---|---|
| For January, 1891 | 8,389 copies |
| For February, 1891 | 8,[illegible]19 " |
| For March, 1891 | 8,443 " |
| For April, 1891 | 8,456 " |
| For May, 1891 | 8,466 " |

and, further, that said circulation was *bona fide* in the strictest sense.

[Signed] H. G. OTIS.
[Signed] G. W. CRAWFORD.

Subscribed and sworn to before me this first day of May, 1891.

[SEAL] G. A. DOBINSON, Notary Public.

### THE MAY EXHIBIT IN DETAIL.

#### Advertisers Who Hire Newspaper Space Have a Right to Know the Circulation!

The circulation exhibit in detail for May is as follows:

| | |
|---|---|
| FOR THE WEEK ENDED MAY 7 | 57,775 |
| FOR THE WEEK ENDED MAY 14 | 58,215 |
| FOR THE WEEK ENDED MAY 21 | 59,935 |
| FOR THE WEEK ENDED MAY 28 | 59,600 |
| FOR THE 3 DAYS ENDED MAY 31 | 26,945 |
| Total | 262,470 |
| Average per day for the 31 days, | 8466 |
| Gain since August, 1890 | 1753 |

The strike long since proved itself an utter failure. The boycott is a weak, malicious, impotent device of a very few selfish and irresponsible individuals. THE TIMES defies it and them and continues to employ organized labor, paying thereto mere in wages annually than any rival establishment. The business men of Los Angeles are counseled to pay no attention to alien carpet-baggers, professional anarchists and lawless enemies of their best interests.

We stand ready to exhibit to advertisers our circulation books and press-room reports at any time, as a verification of the claims above. Our charges are fixed on the only true basis, namely, the CIRCULATION of THE TIMES, which is guaranteed to be double that of any local competitive journal.

THE TIMES-MIRROR COMPANY,
Times Building, Los Angeles.

### Amusements.

SIMPSON AUDITORIUM, Hope st., bet. 7th and 8th.

—GRAND MUSICAL TREAT.—

The Great Norwegian Musician,

HERR AUGUST AAMOLD.

THE SECOND OLE BULL,

Will give a Concert at Simpson Auditorium

**Friday and Saturday, June 19, 20.**

He has packed the Music Hall in Chicago, created a furore in New York, and the Dresden ZEITUNG says of him that his playing disarms criticism, and musical critics say that his tone is pure, his technique executed with perfection, and is simply wonderful. His individuality always charms an audience.

Tickets, first night 50c; second night 75c, as the rush is always greater the second night. No extra charge for reserved seats.

### Special Notices.

NOTICE TO TAX-PAYERS—THE time to have all errors and excessive valuations in assessments corrected is during the meeting of the Board of Equalization. If you will list your property with me, I will furnish you with a statement giving description and assessed values, will see if the assessments are equalized and have any errors corrected. This will save time and trouble when you come to pay taxes. Charges moderate. Reference: Los Angeles National Bank. GEO. MUNROE, Public Accountant, 41 Bryson-Bonebrake Block, Los Angeles.

FREE INFORMATION AS TO Southern California and as to San Francisco. Correspondence with intending settlers or investors solicited. Lands at from $10 to $150 per acre; attractive opportunities for homes and for profitable investment in irrigation enterprises. Address M. L. WICKS, cor. of Court and Main sts., Los Angeles, Cal., or 646 Market st., San Francisco, Cal.

THE TIMES PREMIUM ATLAS of the World. A complete five-dollar atlas of the world free! This is what the Times-Mirror Company offers to every person sending one year's cash subscription to THE DAILY TIMES—$10.20 in the city, or $9.00 by mail. Sent by mail, 30 cents postage will be added.

SECOND-HAND CLOTHING—I am the biggest dealer in your city; buy for the East and pay highest prices; don't be humbugged out of your cast-off clothing by small concerns; come or send postal to headquarters. E. GREENGART, 107 Commercial st.

NOTICE — THE PUBLIC ARE hereby notified that I will not be responsible for any debts contracted by my son, Fred. C. Knauer, Jr. F. C. KNAUER, Sr.
Sacramento, May 20, 1891.

H. H. BENEDICT, MECHANICS' Express, general express and baggage transfer, 327 S. SPRING ST. Piano and furniture moving a specialty. Telephone 549.

NATURE'S REMEDY FOR EVERY disease; be your own physician; no drugs; no knife; send $2 for "Secrets of Life." Address "HEALTH," box 616, Los Angeles. 30

LADIES' AND GENTS' STRAW and felt hats dyed, bleached and pressed in the latest styles, at the CALIFORNIA STRAW WORKS, 264 S. Main st.

THE OLD BOOK CORNER—CASH paid for old books, etc. Join circulating library, only 25c a month. Cor. 2D and MAIN.

NEW & SECOND-HAND BOOKS. FOWLER & CO'WELL, 111 W. Second.

### Rooms and Board.

HOFFMAN HOUSE — UNDER NEW management; John Brennan, proprietor; N. Main st.; strictly first-class; entire house carpeted with velvet, moquette and body brussels, and furnished in best style; beds unequalled; 25 rooms with private bath and closets. Rates: With board, $1.50 per day and upward; single rooms, 50 cents and upward. Special rates to theatrical people and regular boarders.

ST. ANGELO HOTEL, GRAND AVE. and Temple st.; new; the finest family hotel in Southern California; fine view, broad porches, plenty of sun; five minutes from Courthouse; car every five minutes; best caterer in the city; rooms and board reasonable.

SANTA MONICA — HOTEL MAPLE-wood, Utah ave., between Second and Third sts; neat and comfortable rooms with excellent board at reasonable rates. Fish dinners a specialty. MRS. F. Z. KING
MISS LAURA FREEMAN

HOTEL LINCOLN, CORNER OF SEC-ond and Hill sts.; the largest and best family hotel in the city; elegantly furnished throughout; all modern improvements; strictly first class. THOS. FASCOE, Prop.

HOTEL AMMIDON, GRAND AVE. and 20th st. Summer rates.

### Business Personals.

PERSONAL — "ECONOMIC" PRICES: special cut rates at the new store—Sugar, 22 lbs brown or 16 lbs white, $1; 6 lbs Rolled Wheat, 25c; 4 lbs Rice, Sago or Tapioca, 25c; 10 lbs Cornmeal, 20c; Germea, 20c; Rolled Rye, 15c; 3 pkts Starch or Cornstarch, 25c; Mountain Coffee, 25c; 5 lbs good Tea, $1; 6 lbs Raisins, 25c; 9 cans Fruits, $1; 11 cans Oysters, $1; potted Tongue or Ham, 5c; 4 cans Sardines, 25c; 5 bars Borax Soap, 25c; sack Flour, 85c; bottle Worcester Sauce, 15c; condensed Milk, 10c; Hams, 13½c; Bacon, 12½c; Pork, 10c. ECONOMIC STORES, 305 S. Spring st.

PERSONAL — THE ARROWHEAD Hot Springs Hotel, 2 hours' ride from Los Angeles, is becoming the famous health and pleasure resort of Southern California. Full information at Hammam Bath, No. 230 S. Main st., where samples of the mineral waters may be obtained free. C. S. THAPHAGEN, agent, or address H. C. ROYER, M. D., Arrowhead Springs, Cal.

PERSONAL — MAD. E. WEISS OF SAN Francisco, 1453 Steiner st., proprietor of the Specific for the removal of superfluous hair from the face or arms, is now in this city. Ladies or gentlemen afflicted will please call, 212 S. Broadway, CROCKER BUILDING, first floor, parlor No. 2.

PERSONAL — FOR KALSOMINING, job painting, whitewashing; carpets taken, cleaned and repaired on short notice and first-class work. Call on or address L. A. HUNT, at Red Rice's Bazaar, 143 and 145 S. Main st.

PERSONAL — ANY PERSON KNOW-ing the address of Mrs. Dr. E. A. Mills, who lectured at Caledonia Hall last week, will confer a favor by sending to this office. Address O, box 48, TIMES OFFICE. 21

PERSONAL — MORRIS WILL PAY you 25 per cent. more for rents' cast-off clothing than any other dealer in the city. 217 COMMERCIAL ST., 4 doors east of Los Angeles.

PERSONAL — J. H. ALEXANDER, formerly in Norton Block, can be found at cor Olive and Seventh sts., and will be glad to welcome old and new patrons. 21

PERSONAL — DON'T LET ANYONE fool you. GOODWIN furnishes and hangs paper for half what those who advertise selling out. 417 SPRING.

PERSONAL — OSBORNE & SHULTZ, 227 W. First st, agents Atlantic steamship lines; fire, life and accident insurance; real estate and loan brokers.

PERSONAL — H. YOUNG HARDING, engineer and surveyor; irrigation a specialty. Room 32, University Bank Bldg., 315 New High.

PERSONAL — MECHANICS' SECOND-HAND STORE can and will pay a big price for second-hand clothes. 111½ COMMERCIAL.

PERSONAL — HIGHEST PRICE PAID for misfits and second-hand clothing. Write and we will call. M. MEYERS, 404 N. Main.

PERSONAL — MRS. PARKER, RELIable business, mineral and life-reading medium. 324 S. Spring st.

PERSONAL — ELECTRICITY AND massage treatment. MR. and MRS. WAIT MOORE, 744 S. Spring st.

PERSONAL — RUMPHREY, 507 S. Spring st., sells all kinds of goods on weekly payments of 50c.

PERSONAL — IF YOU HAVE BUILDings to sell, notify T. C. NARAMORE, Wilson Block.

PERSONAL — MASSAGE TREATMENT by LOUISE SCHMIDT, 618½ S. Spring.

### Business Opportunities.

FOR SALE — LODGING HOUSES, cigar stands, grocery stores, meat markets, fruit stands, hardware business, saloons, bakeries, and all kinds of mercantile businesses; prices from $100 to $10,000. We neither advertise nor try to sell anything that will not bear the strictest investigation. NOLAN & SMITH, 228 W. Second.

FOR SALE — GOOD WILL OF AN ESTablished winery and distillery, crushing 1600 tons grapes per season; entire plant of the highest class; 800 orange trees; 220 acres of land with water. Principals or their attorneys, by letter only, to I. B. RAINBRIDGE, room 788, Jones Block, Los Angeles. 21

A NEEDFUL GENTLEMAN WANTS to hear of a business opportunity wherein a few hundred dollars invested, with services, will yield a comfortable living. Address W. M. A., Postoffice box 1211, Los Angeles, Cal. 20

FOR SALE — SACRIFICE; NEW YORK Delicacy and Provision Store, doing good business in butter, cheese, eggs, San Francisco meats, etc.; ill health only reason for selling. ULRICH, Broadway Market, No. 9. 21

FOR SALE — A PROFITABLE DAIRY business; will sell or lease farm of 160 acres; cows will be sold cheap; owner obliged to sell; a first-class opportunity. Call on or address J. J. GOSPER, 159 S. Spring st.

FOR SALE — FRUIT STAND, WELL established and clearing about $150 per month above expenses; owner obliged to leave the city only reason for selling. NOLAN & SMITH, 228 W. Second. 21

FOR SALE — A WELL ESTABLISHED drug store in this city, clearing net over $300 per month; cash required, about $2500; this is a rare opportunity. NOLAN & SMITH, 228 W. Second. 21

FOR SALE — ONE OF THE FINEST drug stores in the best business town in Southern California. For terms, etc., apply to F. W. BRAUN & CO. 20

FOR SALE — GOOD PAYING DAIRY, ½ mile from Artesia postoffice; 25 cows, part Holstein; good milkers. Address T. F. PATTERSON, Artesia.

FOR SALE — $1000; STOCK OF GROceries, horse and wagon; a bargain; no exchange; owner leaving city. 3205 S. MAIN ST.

FOR SALE — NICE GROCERY STORE, with fixtures; good location; will sell cheap for cash. Inquire at 1837 S. MAIN ST. 20

FOR SALE — ABSTRACT, TITLE AND Insurance dividend-paying stock; go and see. KINGERY & NEIDIG, 128 W. Second st.

FOR SALE — $200 BUYS A FRUIT stand, good location; a snap bargain. Address O, box 96, TIMES OFFICE. 23

### Money to Loan.

$1,500,000 TO LOAN AT R. G. LUNT'S LOAN AND INSURANCE AGENCY,
227 W. Second st., adjoining Herald office.
CHEAP MONEY.
—AGENT FOR THE—
GERMAN SAVINGS AND LOAN SOCIETY
Of San Francisco, Cal.

PACIFIC LOAN COMPANY LOANS money in any amounts on all kinds of personal property and collateral security; on pianos without removal, diamonds, jewelry, sealskins, horses, carriages, libraries, bicycles and building association stock, or any property of value; also on furniture, merchandise, etc., in warehouse; partial payments received; money without delay; private offices for consultation; all business confidential; will call if desired. W. E. DEGROOT, manager, rooms 14 and 15 124½ S. Spring st.

YOU CAN BORROW MONEY ON ALL kinds of collateral security, as diamonds, jewelry, pianos without removal, libraries, bicycles or anything of value; private rooms for consultation or will call if preferred; no delays or commissions. SOUTHERN CAL. LOAN & INVESTMENT CO., Rooms 5 and 6, Stowell Block, 226 S. Spring st., opposite L. A. Theater.

MONEY TO LOAN AT 6 PER CENT. from 5 to 20 years, in large or small amounts; annual, semi-annual or monthly installments for buying or improving lands. Call or address IRWIN & STUCHELL, room 7, 120½ S. Spring st.

$850,000 TO LOAN UPON IMproved city and country property; lowest rates; loans made with dispatch. Address The Northern Counties Investment Trust (limited.) FRED J. SMITH, Agent, 113 S. Broadway, Los Angeles, or P. O. box 143, Pomona, Cal.

THE LOS ANGELES INVESTMENT COMPANY buy, sell and negotiate school, county, municipal and irrigation bonds. Parties intending issuing bonds will find it to their advantage to communicate with us. 135 W. Second st. H. A. BOND, sec.

MAIN ST. SAVINGS BANK & TRUST CO., 426 S. Main st.
Money to loan
on real estate,
stocks and bonds.
No commission.

OWN YOUR HOME—MONEY TO loan, low interest, principal repayable in monthly installments, less than rent. The Home Investment Building and Loan Association. W. A. BONYNGE, Secretary, 113 S. Broadway.

THE CALIFORNIA LOAN & TRUST CO., 114½ S. Main st., give special attention to the making of large loans at low rates of interest; also makes installment loans, payable weekly, monthly or quarterly.

$1,000,000. CURRENT RATES. SECURITY LOAN & TRUST CO., 123 W. Second st., Burdick Block, Los Angeles. M. W. Stimson, Pres. E. F. Spence, Treas.

$1,000,000 TO LOAN AT LOWest rates of interest.
—WM. MEAD & CO.,—
200 S. Broadway.

—CATERING FOR—
Wedding Receptions and Parties,
ANY PART OF THE CITY.
HOLLENBECK CAFE.

### Building and Loan Association.

LOS ANGELES BUILDING AND Loan Association, first series now open; local and purely mutual.

DIRECTORS:

| | |
|---|---|
| Pres: H. T. Hazard, | J. B. Lankershim, |
| V-Pres: E. F. Johnson, | Jos. Schoder, |
| Treas: F. W. DeVan, | Dexter Ramson, |
| Atty: Wm. Alex Ryan, | L. Zinnamon, |
| Secretary: Wm. Mead. | |

TO THE RENTER:

We will assist you to get a home at a monthly cost of little, if any, more than you are paying rent.

TO THE SMALL INVESTOR:

You can pay in a few dollars a month and get better returns than any other equally safe investment affords.

For further information or copies of by-laws apply to any of the directors, or to WM. MEAD, Secretary, 209 S. Broadway.

### Fire Insurance.

FIRE INSURANCE—
— AT FAIR RATES. —

The only companies in the State that are independent of the Pacific Insurance Union.

| | |
|---|---|
| Capital | $2,600,000. |
| Income, 1890 | 2,914,000. |
| Losses paid, 1890 | 1,110,000. |

Specially favorable rates on first-class dwellings, stores, schoolhouses and churches.
C. O. HAWLEY, Manager.
86 and 87, Bryson-Bonebrake Building.

### For Exchange.

FOR EXCHANGE — ONE OF THE best stock ranges in Arizona; will carry 5000 stock; located 40 miles south of Santa Fe R. R., at Blackberry, with fine water rights, corrals, etc; 1400 cattle and calves, branded; all fine American cattle and registered bulls; 75 American mares and colts; fine registered Kentucky stud, cost $1500, at 2 years old; this is one of the best opportunities for stockmen in a lifetime; will exchange for any good property to the amount of $50,000, some cash and balance time; or very cheap for all cash; will pay the real estate man who furnishes us with customer, $200 commission. Call on or address CARR & COOK, 228 W. First st. 28

FOR SALE — OR WILL EXCHANGE for 5 acres, Glendale or vicinity of city, with water; 11¼ acres about 18 miles from city; lovely location, water right; about 5 acres in full-bearing Muscat grapes, about 1 acre in white Adriatic figs; all very heavy crops; all 5 years old; nice settlement; hotel, store, church, etc.; 4 miles from depot; daily mail; object, to be close to city for business. Address O, box 56, TIMES OFFICE. 21

FOR SALE — OR EXchange, orange grove of $12,500
37½ acres, in good locality and in 1 hour of the city; 25 acres in Navel and other oranges, 10 acres in apricots, prunes, and good house and barn, good well, windmill and tank, cypress hedge; this is a rare chance, seldom offered for exchange; worth today $15,000. See DAVIS & GRIDER, No. 112½ S. Broadway. 21

FOR EXCHANGE — WELL IMPROVED 15-acre orchard in a thriving settlement near city; finely located; house 5 rooms, windmill; excellent soil; will exchange for improved or unimproved city property. Address O, box 55, TIMES OFFICE. 21

FOR EXCHANGE — 1000 ACRES FARMing land in Missouri, about 100 miles from St. Louis, clear of incumbrance; will exchange for any good property in California and assume a reasonable incumbrance if necessary. NOLAN & SMITH, 228 W. Second st.

FOR EXCHANGE — FOR 15 ACRES unimproved land with water near Los Angeles for a nice home place in Pomona; cash difference will be paid. Send particulars to Box 149, PHOENIX, Arizona.

FOR EXCHANGE — $16,000; LARGE, well-assorted stock of new hardware, for any good property; unimproved lands preferred. POINDEXTER & LIST, 125 W. 2d st.

FOR EXCHANGE — 200 ACRES FINE fruit or farming land, 15 miles from city, for stock range or city property unincumbered. Address P. O. BOX 93 Station A, City. 20

FOR SALE — OR EXCHANGE, 400 stands bees, two boxes ready for making extracted honey. Address MRS. C. E. SHATTUCK, Garvanza, Los Angeles Co., Cal. 26

FOR SALE — OR WILL EXCHANGE for a good surrey wagon, a first-class camping wagon and harness. Call MARLBOROUGH STABLES, Ellis ave. 20

FOR EXCHANGE — LANDS IN KANsas, Nebraska and South Dakota, for house and lot or lots in Los Angeles; will put in cash. 806 W. SIXTH ST. 22

FOR EXCHANGE — 100 FEET FRONT age on Main st.; will take in exchange good acreage in this county. NOLAN & SMITH, 228 W. Second. 21

FOR EXCHANGE — LOT BETWEEN Main and Grand, north of Adams, and cash, for house and lot. ROBT. D. COATES & CO., 228 W. First.

FOR EXCHANGE — 3-ROOM HOUSE and lot, bearing fruit, in Los Angeles; to exchange for piano. R. D. COATES & CO., 228 W. First.

FOR EXCHANGE — ORGAN FOR A second-hand buggy or light spring wagon. 327 S. SPRING ST. 21

FOR EXCHANGE — HOUSE AND LOT for upright piano. Address O, box 51, TIMES OFFICE. 2

FOR EXCHANGE — ORGAN FOR A good horse or surrey. 216 S. BROADWAY

### Excursions.

REGULAR TEACHERS' EXCURSIONS will leave Los Angeles June 1st, 8th, 15th, 22nd and 29th, via Rio Grande Route; experienced managers in charge; Pullman tourist cars through to Chicago and Boston. Ask for rates and circulars. J. C. JUDSON & CO., 119 N. Spring st.

ROCK ISLAND ROUTE EXCURSIONS leave Los Angeles every Tuesday via Denver and Rio Grande Ry; through Pullman tourist cars to Chicago via Salt Lake City, Leadville and Denver. For circulars, rates, etc., call on or address F. W. THOMPSON, 138 S. Spring st.

SANTA FE ROUTE STILL AHEAD of all competitors, both in time and distance, to all points East. Special tourist excursion East every Thursday. For full information, apply to or address any agent, or CLARENCE A. WARNER, Excursion Manager, 29 N. Spring st.

SPECIAL TEACHERS' EXCURSIONS to the East leave Los Angeles June 23 and 30 and July 7 and 14 via Denver & Rio Grande and Rock Island Rys; through tourist cars. For particulars call on or address F. W. THOMPSON, 138 S. Spring st.

JUDSON EXCURSIONS EAST EVERY Monday, via Rio Grande Route; experienced manager in charge; tourist cars to Chicago and Boston. J. C. JUDSON & CO., 119 N. Spring st.

PHILLIPS EXCURSIONS — EVERY week, via Denver & Rio Grande R. R. No. 125½ W. SECOND ST., between Spring and Main sts., 3 doors from Spring st.

### Lost and Found.

FOUND — RELIEF FOR LADIES — Tansy Compound insures immediate relief from all irregularities from whatever cause; married ladies will find this safe and effective; mothers with daughters merging into womanhood will find it unequalled for insuring future good health for their daughters. Sent securely sealed, postpaid, upon receipt of $2. MRS. C. J. GRAHAM, P. O. box 1266, Los Angeles, Cal.

STRAYED — FROM LANKERSHIM Ranch, a bay mare 7 years old, 15 hands high, large white spot on shoulder made by collar; weighs about 1000 lbs. Reward by returning to I. X. L. LIVERY STABLE. 21

LOST — A PAIR GOLD GLASSES AND a locket, with "A. L. A." on locket. Party returning the same to A. L. Austin, will be liberally rewarded by A. L. AUSTIN, 213 W. First st. 22

LOST — PACKAGE CONTAINING ONE pair dress sleeves, on Seventh and Hill. Finder will please leave at 148 N. Los Angeles st., J. D. JACKSON. 20

LOST — SMALL PALM-LEAF HAND-bag, on Santa Fe train, June 18, with valuable contents; liberal reward. JEANNE CAIR, Pasadena, Cal. 26

NOTICE TO LADIES: LADIES' HATS and bonnets reshaped in any style desired; ostrich plumes dyed a brilliant black, at the LOS ANGELES STRAW WORKS, No. 124 W. Third st., between Main and Spring.

NEW DISCOVERY FOR THE CURE eczema, scrofula and piles; warranted to cure in a few days; never fails; send stamp for circular. P. O. BOX 894, Riverside, Cal.

S. S. DRAPER, Notary Public. DANIEL O'CONNOR, Notary Public.

O'CONNOR & DRAPER,
REAL ESTATE, INSURANCE AND LOAN BROKERS,
Stewart Hotel Block, San Bernardino, California.
CHOICE ORANGE LANDS, IMPROVED AND UNIMPROVED, A SPECIALTY.
For all information concerning choicest orange properties in San Bernardino county call on or address O'CONNOR & DRAPER, San Bernardino, Cal.

## TORY LOSSES.

### English Conservatives Ready to Step Down.

Many of the Party Anticipate Defeat at the Next Elections.

Only Extreme Radicals Will Keep Up the Fight Against Wales.

The Coming Contest Over the Admission of American Cattle Is to Be Waged on Party Lines.

*By Telegraph to The Times.*

LONDON, June 19.—[Copyright, 1891, by the New York Associated Press.] Parliament will be prorogued August 6. A vigorous effort will be made in committee on the Education Bill to extend the operations of the measure. The local party managers have received authentic instruction to prepare for the dissolution of Parliament early next summer. The government intends to summon the House early in January and stake their fate on the Irish Local Government Bill. They calculate to dissolve Parliament after carrying the bill. Conservative uncertainty over the future of the party is leading to further refusals by present members to recontest their seats, and within ministry itself discontent is producing disorganization.

A remarkable outburst, in which Sir John E. Gorst expressed contempt for certain of his colleagues, occurred in the Manipur debate. Being obliged officially to defend the Indian government he made an apology for the brutalities and stupidities of British rule abroad, and behind gibes at the Indian government satirized the imperial government. He said that Senaputti was a man of brains, that his real crimes were independence and originality, and that the government preferred amenable mediocrity. The accepted interpretation of the speech is that Gorst, recognizing that the period of Conservative power is about to close, is preparing for the time when he will reassume with Lord Randolph Churchill an independent position, aiming to form and lead a group strong enough to give them eventual control, or at least that the more prominent shall lead the party.

THE BACCARAT SCANDAL.

The baccarat row is not yet over. Cobb proposes to ask Stanhope what the Duke of Cambridge intends to do to enforce the anti-gambling regulations in the army. Regretting their weakness in abandoning the pursuit of the Prince of Wales some other Radicals mean to raise the subject again on the army estimates. If their plans for further denunciation of the Prince of Wales are pursued, the Liberal leaders will not withdraw therefrom, but Gladstone has privately stated that he and his colleague must retaliate on the defamers. The unconcealed disgust of bulk of the Liberals over the proposed further action of Parliament in the direction of censure of the Prince, may deter the democratic radicals from following up the quest.

AMERICAN CATTLE.

Chaplin's American Cattle Bill, behind seeming simplicity of provisions chiefly relating to additional powers to inspect vessels, has the latest application of the severest protective character. Under the clause granting the board of agriculture power to insure for animals proper ventilation, food, water, etc., the board obtains the supreme regulations of the the trade. A meeting of the National Liberal Club has arranged for the organized opposition to the amended American and Canadian regulations for improving the conditions of the traffic, and will reinforce the opposition against the new measure, which really aims to obstruct the importation of cattle.

### NOTES FROM ABROAD.

#### Anastatius, the Famous Turkish Brigand, Captured.

CONSTANTINOPLE, June 19. — [By Cable and Associated Press.] It is reported that the authorities have captured Anastatius, the noted robber who, on May 31, at a place between this city and Adrianople, headed a band of brigands and after wrecking an express train, plundered the passengers and then carried four of them off to the mountains, where they were held as prisoners until the outlaws had received a $40,000 ransom for the captives.

THE ARAB REVOLT.

CONSTANTINOPLE, June 19.—Arabs in Yeman have again defeated the Turkish troops and cut the telegraph lines.

WAXWORKS ON FIRE.

LONDON, June 19.—Fire in Louis Tussaud's waxworks gallery today did considerable damage.

RUMORS ABOUT A BANKER.

LONDON, June 19.—There are rumors prevailing in financial circles here today as to difficulties between Murrietta, head of the banking house of Murrietta & Co., recently transformed into a limited liability company, and the trustees and executors of the new corporation, owing to the discovery that the liabilities of Murrietta & Co. exceed the liabilities represented to the trustees and executors of the corporation.

#### Schofield and Bride Bound West.

OMAHA (Neb.,) June 19.—Gen. Schofield and bride arrived this morning and were given an informal reception on board their private car by headquarters officers of the Department of the Platte. After a drive they were entertained at lunch at the residence of Gen. Brook and departed for the West in the evening.

#### Important Mining Suit Decided.

BOISE CITY (Idaho.,) June 19.—Judge Lorenzo Sawyer of the United States Circuit Court today rendered a decision in the long-pending mine suit of J. M. Burke against the Bunker Hill and Sullivan Mining Company of Wardner, Idaho. The suit involves question of the original jurisdiction of the United States Courts in the suits brought in support of adverse claims for patents to mining claims, and establishes a clear precedent. The decision is in favor of plaintiff on every point. The case involves title to mining property valued at several million dollars in Northern Idaho. United States District Judge Beatty concurred.

### THE STORMY EAST.

#### Heavy Rains—Several Persons Are Struck by Lightning.

ARKANSAS CITY (Kan.,) June 19.—[By the Associated Press.] This evening a heavy windstorm, accompanied by heavy hail, passed over this city, doing considerable damage to shade-trees and exposed windows. Two miles southwest of the city the storm assumed the character of a cyclone and leveled to the ground wheat in the shock and growing corn. No one was seriously injured.

ALTOONA (Pa.,) June 19.—One of the heaviest rainstorms in years struck Altoona this afternoon. Streets and avenues looked like small rivers. Cellars were filled and a great deal of damage was caused in consequence.

A second storm occurred this evening, followed by serious results. Mrs. Barbara Reichel, aged 35, and Katie Brady, aged 8, were struck by lightning. Small bridges throughout the country have been swept away.

FORT SCOTT (Kan.,) June 19.—A phenomenal rain fell here tonight, beginning at 7:30 and continuing an hour and ten minutes. Streets were flooded and Brick Run ravine, which traverses the city from south to north, was transformed into a raging torrent. It is feared several persons were drowned, but nothing is certain at this hour.

## BLAZE AT HANFORD.

### A DESTRUCTIVE FIRE SWEEPS OVER THE TOWN.

A Large Number of Buildings in Ashes — Losses Will Reach $100,000, with Insurance of $75,000.

*By Telegraph to The Times.*

HANFORD (Cal.,) June 19.—[By the Associated Press.] A disastrous fire started about 3 o'clock this afternoon in the gunsmith's shop of D. H. Hubbard on Seventh street, between Douty and Irwin streets. A considerable breeze was blowing and the flames spread with fearful rapidity to the adjoining frame buildings. The losses are as follows:

D. C. Hubbard, jewelry, $700, insured for $500; Joseph Schot, jeweler, $400, insured; Kutner & Goldstein, damaged $20,000, fully covered; Simon Manasse & Co., losses on brick building and general merchandise, $2000, fully covered; Frank Sharpless, uncompleted two-story building, $10,000, insured for $1000; John Bruner, new brick building, two stories, stock of harness, $10,000, insured for $7500; C. Jacob's frame building, $600, insured for $500; W. R. McQuiddy's frame building, J. M. Dagg's frame building, $2000, insured for $1000; Dagg's & Landt's, butchers, fixtures and stock, $2500, insured for $1200; C. M. Smith, brick building and stock of furniture, $8000, insured for $5100; Rehoeffer's brick building, $2000, insured for $1700; A. Wiener & Co., $600, insured; Porter-Mickel, brick building, $2000, insured; Mickel & High, butchers, fixtures and stock, insured for $5000; B. J. Turner, Grand Central Hotel, $10,000, insured for $8000; Mrs. M. L. Wrewitt, millinery, $200, insured for $500; Mills & Snow, frame building, $1000, insured for $5000; Jacob Trovetch, bakery stock, $500, insured for $730; Trey & Russell, plumbers' stock, $1600, insured for $1000; Hanford Development Company, hotel, $40,000, insured for $25,000; John R. Gardiner, furniture, $1000 and saloon stock, $2000, insured for $1000.

There are other small losses by damage to buildings, which will aggregate $2000, fully covered by insurance. The total loss aggregates $100,000, with $75,000 insurance.

TULARE, June 19.—Word was received here this afternoon that the town of Hanford was burning. Assistance was immediately sent there from this place by a special train.

#### Forced Into Liquidation.

TOPEKA, (Kan.) June 19.—The Capital Insurance Company today at the request of its officials was placed in the hands of a receiver. No statement of assets or liabilities can be had for a day or two. State Insurance Commissioner Webb, some time ago, revoked the company's charter, but was, upon application of the company, compelled by United States Circuit Court to restore it. That incident ruined the company's credit and forced it into liquidation.

#### Two Train-robbers Sentenced.

BROWNSVILLE (Tex.,) June 19.—The trial of the Rio Grande Railway train robbers commenced today in the United States Circuit Court. José Maria Mosqueda, one of the principals, pleaded guilty and was given a life sentence at hard labor. Fabian Garcia, another of the principals, got ten years. The cases against the other prisoners, charged with being accessories, are continued, it being extremely difficult to get a jury here.

#### Schooner Wrecked.

LEWES (Del.,) June 19.—A small, unknown, two-masted schooner is reported sunk on the upper end of Shear's shoal, five miles above here. The crew is supposed to be in the rigging. The Lewes life-saving station crew has gone to their rescue.

#### Desertion and Death.

BLENHEIM (Ont.,) June 19.—Mrs. David Clarke drowned herself and her two youngest children this afternoon. Her husband deserted her and their five children last fall.

#### Herr Most Sentenced.

NEW YORK, June 19.—Johann Most, the Anarchist, was today sentenced to one year's imprisonment.

## DAMAGES CLAIMED.

### One Result of the Bering Sea Agreement.

The North American Commercial Company Puts in a Protest.

It Says the "Modus Vivendi" Will Cost it an Immense Sum.

The Government Notified That the Company Expects to be Paid for the Seals It Will Lose.

*By Telegraph to The Times.*

WASHINGTON, June 19.—[By the Associated Press.] The North American Commercial Company through its attorney, Judge Jeffries, has filed a protest with the Treasury Department. It states that it was assured a quota of 60,000 sealskins during 1890, and upon this assurance made a large outlay. It was compelled to cease taking seals July 20, last, when the season had not expired and only one-third of the net quota of skins was obtained. On this account the company sustained a loss of $400,000. It again submits formal protests against the action of the United States in once more preventing it from taking a full quota of seals. It gives notice to the Secretary of the Treasury that it will claim to be reimbursed by the United States to the full amount of the loss it may sustain by reason of its being prohibited from taking its full quota this year.

The company further represents that in providing for the maintenance and education of the inhabitants of the islands of St. Paul and St. George it has expended $110,000, for which it has not been reimbursed. The company invites the attention of the Secretary of the Treasury to the fact that the islands of St. Paul and St. George are in undisputed possession of the United States; that the right of this Government to dispose of fur seals born on said islands has never been questioned. This being so, the company assumes that the right of the United States or its lessee to take fur seals on said islands within our unquestioned jurisdiction is beyond dispute, and not subject to interference by any foreign state. The right of this Government to take fur seals on its own territory is not one of the questions to be submitted to arbitration. In that dispute Great Britain affirms and the United States denies the right of English and Canadian poachers to slaughter fur seals in "our part" of Bering Sea, and the agreement set forth in the President's proclamation, in so far as it prohibits the company from taking its lawful quota, is in contravention of the vested rights of the company, and subjects it to great loss. If it be assumed that the eastern portion of Bering Sea is not the marine territory of the United States, but is "high seas."

The company submits that it is not competent for Great Britain and the United States, or any other two governments to determine who shall be permitted to navigate these waters, or to prohibit fishing or the taking of seals on the high seas, and the company points out that its rights have been overlooked by the agreement, thereby inflicting severe loss upon the company in order to obtain the consent of England to arbitrate the question as to the right of Canadian poachers to destroy the fur-seal industry by pelagic fishing.

LONDON, June 19.—Lord Salisbury has nominated two British representatives on the Bering Sea arbitration commission, subject to the Queen's approval.

### SINGULAR SUIT.

#### A State Claims the Inheritance of Illegitimate Children.

NEW ORLEANS, June 19.—[By the Associated Press.] A unique suit was filed in the District Court here today. A year ago Bertrand Salory died leaving to his wife an estate valued at $700,000. Three months ago she died and the estate was claimed by her sisters and brothers, and they were put in possession. Today Attorney-General Rogers filed a petition of intervention on behalf of the State of Louisiana, which claims to be sole heir.

The State alleges that Carmelite Carcagno, Saloy's widow, was the adulterous, bastard offspring of illicit relations between Dolores Morales and Antonio Carcagno, deceased. The lawful husband of Mrs. Saloy's mother lived in Havana a long time during which the wife lived in open adultery with Carcagno in New Orleans and Mrs. Saloy and two other children were the result. The latter not being legal or lawful descendants, the State claims to be the only heir-at-law.

#### Went Through a Bridge.

LA JUNTA (Colo.,) June 19.—While a party of ten emigrants were crossing a bridge over a creek near here the bridge gave way precipitating them into the creek. Charles Wilkinson was drowned and A. J. Bliss and his four children were seriously injured by falling timbers. The others were unhurt. Four horses were drowned and the wagon was wrecked.

#### Developing the Tin Industry.

HILL CITY (S. D.,) June 19.—President Untermeyer of New York and the directors of the Horney Peak Consolidated Tin Company left today for the East, after deciding immediately to commence the erection of a tin concentrating plant of 2500 daily capacity in this city.

#### Hopvines Destroyed by Pests.

TACOMA (Wash.,) June 19.—Within the past two days myriads of hop lice have appeared in the Puyallup Valley hop fields. Up to within the last twenty-four hours the lice were so few that they were not considered at all serious. In certain fields they are on every vine and advancing steadily upward, destroying the leaves as they go. There are numerous agents for various kinds of lice destroyers in Puyallup who are flooding the town with circulars. Up to the present time all indications were for an immense crop throughout the valley and growers are making great efforts to destroy the pest.

### A LUNATIC'S FREAK.

#### Singular Conduct of a Crank Near Sacramento.

SACRAMENTO, June 19.—[By the Associated Press.] Frank Albrecht, a merchant at Foresthill, Placer county, is detained in the county jail here and will be examined as to his sanity. He came here yesterday, accompanied by his two boys, and stopped at a hotel. In the evening he left on a train with the little ones, and rode to the outskirts of the city, where all three alighted. They proceeded down the track

## Wants.

### Wanted—Male Help.

WANTED—AT 129 S. SPRING ST., room 16, 2 circular sawyers, 1 planer, $65 to $85; 2 carwenters, $60 per month and board; 5 laborers, $1.25 to $2 per day and board; 7 men for header wagons, $1.50 per day and board; long job; Tel. 951; Eastern office; call early. 20

WANTED—AT 129 S. SPRING ST., room 16, 7 men to pick potatoes; 17 men to work on header wagon. $1.50 per day and board; other places, $2 per day and board; call early. Tel. 951. Eastern Office.

WANTED—PARTNER WITH $1000 capital to engage in a legitimate business yielding large returns. Apply to R. D. COATES & CO., 228 W. First st. 25

WANTED—A STOUT COLORED boy to make himself generally useful. Apply at LOS ANGELES NATATORIUM, 242 S. Broadway. 20

WANTED—YOUNG MAN OF GOOD address to represent a leading financial institution. Address A. B. C., TIMES OFFICE. 21

WANTED—YOUNG MAN TO TAKE care of horse and go out on wagon. 507 S. SPRING st. 20

### Help Wanted—Female.

WANTED—GIRL TO DO GENERAL housework; must be a good cook; family of 6; liberal wages; references required. Call or address No. 81 N. EUCLID AVE., Pasadena, Cal.

WANTED—A LADY CANVASSER for city; big pay and high-class work; call before 10 a. m. or after 4 p. m. Room 46, BRYSON-BONEBRAKE BLOCK.

WANTED—GOOD HELP FOR HOtels and families. BOSTON FEMALE EMPLOYMENT AGENCY, 207 W. Fourth st.

WANTED—GIRL FOR DRESSMAKing at room 31, OLD WILSON BLOCK. None but experienced workers need apply. 21

WANTED—A HOUSEKEEPER, $25; also 30 others. NITTINGER'S, 319½ S. Spring. 20

WANTED—A FIRST-CLASS DRESSmaker at 123 N. MAIN ST., L. A. 20

WANTED—A GIRL FOR GENERAL housework at 1318 S. HOPE ST. 22

### Help Wanted—Male and Female.

WANTED—HELP FREE AND ALL kinds of work. 319½ S. Spring st. E. NITTINGER. Telephone 113.

### Wanted—Agents.

WANTED—A GOOD BUILDING AND loan canvasser; cal. between 9 and 10 a.m. ROOM 46, Bryson & Bonebrake Block.

WANTED—A GOOD INSURANCE solicitor; call between 9 and 10 a. m. ROOM 46, Bryson & Bonebrake Block.

### Situations Wanted—Male.

WANTED—TO MOVE PARTIES TO and from the beaches and this city and Pasadena this summer; good work at reasonable rates. GEO. W. GRAY, at Pierce Bros.' Stable, E. L. A., Tel. 413.

WANTED—SITUATION BY AN EXperienced shoe man; have been manager and buyer for large retail boot and shoe house; can give all references. Address E. LEWIS, care TIMES. 24

WANTED—SITUATIONS BY TWO book-keepers and one stenographer; all thoroughly competent; lately from the East. Address 301 PLEASANT ST., Pasadena. 20

WANTED—FOREMANSHIP OR charge of a weekly paper, country or city, by a young man of good habits; wages no object. Address G. F. TRACY, Elsinore, Cal. 22

WANTED—SITUATION BY A MARried man in a store or hotel; speaks English, French and German. Address A. H., 518 E. FIRST ST. 21

WANTED—SITUATION BY STRONG boy to work around the house, take care of horses and make himself useful. Address O, box 54, TIMES OFFICE. 22

WANTED—PLACE ON A FRUIT ranch, private family or gardening, by young man of experience. Address C, TIMES OFFICE. 21

WANTED—SITUATION BY AN honest, industrious young man; age 18 years. Address F. W. FURBECK, Station B, city. 20

WANTED—SITUATION BY FIRST-class Japanese cook; has good experience; moderate wages. FRED, 219 W. Fourth st. 21

### Situations Wanted—Female.

WANTED—HOUSEKEEPER'S POSITION by a lady of refinement, capacity and honesty; held responsible positions for years; not afraid of labor; best of references. Address H. H., box 1084, PASADENA P. O., Cal. 20

WANTED—A LADY OFFERS SERvice to invalid or children in exchange for fare East. WOMAN'S EXCHANGE, 125 S. Fourth st. 23

WANTED—SITUATION BY A GIRL to do second or general housework. Apply at 420 S. BROADWAY, between Fourth and Fifth sts. 20

### Wanted—To Purchase.

WANTED—FURNITURE, HOUSEhold goods of every kind, and in any quantity, large or small. If you want quick cash for anything, interview or write to RED RICE, 143 and 145 S. Main st.

WANTED—TO INVEST $15 OR $20 monthly in real property; home preferred, southwest; papers can be placed in escrow, without recording, say a year. FROMI, 472 N. Beaudry ave.

WANTED—PROPERTY HERE FOR Eastern property; will assume or pay cash difference. Call at 902 Buena Vista st., from 6 p. m. to 10 a. m., A. C. CASPER.

WANTED—ABOUT 5 ACRES, IMproved or unimproved, in or near Glendale or Tropico; no fancy price. State full particulars to O, box 57, TIMES OFFICE. 21

WANTED—TO PURCHASE HOUSE or cottage, 7 to 9 rooms, bath, etc., west or southwest portion of city, on installments. BOWRING, room 6, Redick Block. 22

WANTED—SECOND-HAND SMITH premium typewriter; must be cheap and in good order. Address Lock Box 4, SANTA ANA, Cal. 25

WANTED—50 OR 100 FEET ON A principal street in the southwest part of town. BONYNGE & ZELLNER, 115 S. Broadway.

WANTED—GOOD SECOND-HAND brussels carpets for double parlors. Address E. D. P., POSTOFFICE BLOCK, E. L. A. 20

WANTED—MERCHANDISE OR A paying business for good real estate in Des Moines. Address D, box 18, TIMES OFFICE. 19

WANTED—1 10,000 OR 15,000-GALLON wine or water tank; state condition and price. Address O, box 53, TIMES OFFICE. 24

WANTED—CITY PROPERTY THAT I can recommend to my friends as good bargains. J. P. LAMOREE, 1008 olive st.

WANTED—TO BUY LARGE TANK; state capacity and lowest price. Address P. M., ACTON, Cal. 23

WANTED—TO BUY CHEAP FOR cash, fresh cow and buggy or phaeton. 125 W. SECOND ST. 21

WANTED—TO BUY A LODGING house. BURTON HOLMES, 347 S. Spring.

WANTED—TO BUY MORE BUILDings to move. NARAMORE, Wilson Blk.

### Wanted—To Rent.

WANTED—TO HIRE FOR 2 OR 3 months, a kind family horse and 2-seated open wagon or surrey; good care. Call or address, stating terms, 35 N. BUDSON AVE., Pasadena, Cal.

WANTED—TO RENT THE MOST desirable 5 to 7-room residence to be had for $15, west of Main, south of Temple; state full particulars. PERMANENT, 472 N. Beaudry ave. 22

### Wanted—Miscellaneous.

WANTED—YOU TO KNOW THAT I sell wall-paper at wholesale, and hang paper very cheap; (I am not selling out;) fine stock to select from. Call and see GOODWIN, 417 Spring. Telephone 219.

WANTED—PARENTS, PUPILS AND teachers to know that $10.50 secures THE TIMES one year, by carrier, and The Times Premium Atlas—a very valuable work of 210 pages.

WANTED—$600 FOR ONE YEAR; will pay good interest and give good approved security; would prefer to deal with a private party. Address O, box 50, TIMES OFFICE. 25

WANTED—A HOUSE, PLASTERED, in exchange for horse and buggy. Inquire at 706 JUDSON ST., Brooklyn Heights. 21

WANTED—A HORSE, WAGON AND harness in exchange for a good upright piano, at WAREHOUSE, 422 S. Main st. 23

WANTED—PICTURES TO FRAME cheapest place, at BURNS'S, 256 S. Main st.

### Liquors.

TO THE WHOLESALE AND RETAIL wine and liquor trade, hotels, druggists and families in Southern California using fine imported liquors, wines, whiskeys, cordials, mineral waters, champagnes, and in fact everything pertaining to a first-class liquor store, can obtain it same from H. J. Woollacott, 124 and 126 Spring st., Los Angeles, Cal. Mail me a list of the goods you desire to purchase, and I will return the same with the lowest market quotations. Respectfully, H. J. WOOLLACOTT.

## For Sale.

### For Sale—City Property.

FOR SALE—BUSINESS PROPERTY. Spring st. bet. First and Second, $90,000. 71 feet Los Angeles st. near First, $25,000. 48 feet Los Angeles st. north of First, $25,000. 45 feet Main north of Seventh, $18,000. 60 feet Broadway bet. Fifth and Sixth, $21,000 25 feet Broadway bet. Fifth and Sixth, $6250. 60 feet prominent corner on Spring, $18 000 50 feet noblest residence, Broadway, $16,000. MORRISON & CHANSLOR, 139 S. Broadway.

FOR SALE—
Lot in City Center, $450.
House Tenth and Pearl, $1200.
Lot on Main and 33d and cash for house.
Lodging house, Temple and Broadway, $600.
9-room, 2-story, Fifth and Regent, $2500.
Nursery ranch, house 5 rooms, 10,000 orange stock, for house and lot.
House and lot for Des Moines property.
R. D. COATES & CO., 228 W. First.

FOR SALE—$2600; $1100 cash, the balance in 1 and 2 years, at 7 per cent. net; a beautiful modern 7-room cottage in the southwest part of the city; lawn and flowers, good stable and large lot; close to car lines; the best bargain offered in the city. See DAVIS & GRIDER, 112½ S. Broadway. 21 $2600

FOR SALE—A BIG BARGAIN; 16¾ acres; lovely ranch, inside city; mostly in full-bearing fruit, oranges, lemons, peaches, apricots, apples and pears; about 2 acres in bearing guavas; small house, splendid well, windmill, tank, etc; best of soil; will make over 100 nice city lots. W. H. GRIFFIN, 218 W. First st.

FOR SALE—$2500; AN ELEGANT 8-room two-story house, close to Figueroa and Washington sts; completely surrounded by fine homes; 20 feet from car line; lot 50x150; lawn and flowers; property is new, first-class and modern in every particular and absolutely cost $5000. G. W. CONNELL, 112 Broadway.

FOR SALE—$175 TAKES CORNER lot near Westlake park, 1 block from Seventh st.; high and sightly; size 50x150, to 15-foot alley; balance, $500, on long time; best bargain in this vicinity; must be sold before July 1st. Address O, box 31, TIMES. 20

FOR SALE—A BARGAIN $6000 Westlake Park; beautiful 9-room house, stable, lawn, shrubbery; investigate this before buying elsewhere. BRADSHAW BROS., 119 N. Spring.

FOR SALE—$790 CASH $790 will buy the handsomest lot in the Park Villa tract, east front, 50x125, close to Washington st; cost $1,000; take it quick or you lose it. G. W. CONNELL, 112 Broadway.

FOR SALE—$300; LOT IN $300 Dimmick tract; cheap at $600. Lot on Grand ave., clean side, $1550. Lot near Grand ave., $650. G. W. CONNELL, 112 Broadway.

FOR SALE—$600; $300 CASH $600 will buy 4-room hard finish house, 1 acre of land; 100 fruit and other trees; cheap at $1200; 1 mile from cable. G. W. CONNELL, 112 Broadway.

FOR SALE—61x193 ON MAIN ST., north of Third st., at $450 a front foot; this is the greatest bargain ever offered in this city; don't miss it. F. A. HUTCHINSON, 213 W. First st.

FOR SALE—$800 WILL BUY 3 LOTS in the Sisters of Charity tract, within 200 feet of Pico and close to Pearl. 21 G. C. EDWARDS, 230 W. First st.

FOR SALE—A SNAP BARGAIN; 2 lots in the Sisters of Charity tract, close to Pico and Pearl; the 2 for $575; worth double. G. C. EDWARDS, 230 W. First st. 19

FOR SALE—LOTS IN THE WEST End Terrace Tract, near Westlake Park, at $250 to $800 each; terms easy. POMLHAUS & SMITH, 126½ N. Spring st.

FOR SALE—A FINE CORNER ON E. Tenth st., 67x140, to alley; worth $3000; will be sold for $1750 cash. G. C. EDWARDS, 230 W. First st. 20

FOR SALE—FINE INVALID'S HOME; 2 acres on street car line; write for particulars. J. W. CLARK, Pasadena. 20

### For Sale—Country Property.

FOR SALE — BY THE OWNERS; choice acreage, with sufficient water for irrigation in dry seasons, is the basis of Southern California's future prosperity; we offer the following 8 great bargains, either in orange or other fruit lands, corn and alfalfa lands, or stock ranches, all in this county, at prices that cannot be duplicated; 300 acres all superior winter vegetable land, now in strawberries, vegetables, corn, alfalfa and walnuts (a portion sold over $400 per acre last winter,) good buildings, plenty piped water, $150 per acre, an hour's ride from city; 2 of the choicest places in Azusa, $350 per acre; 997 acres into 12 fenced fields, in corn, alfalfa, fruit and pasture, abundance of water, good improvements, only $100, 8 miles from city; 50 acres, a cozy home, good buildings, 12-acre orchard, flowing well, 1 mile from depot, $125; 960-acre grain, fruit and stock ranch, 8 now in wheat, 2 hours' ride from city, depot on ranch, $4.0; 200 acres, fenced, mostly in alfalfa, flowing water, ½ mile to depot, $60; 307 acres high level land, with 10-acre reservoir, 1 mile from city; a speculation; if you want quantity because it is cheap, and care not for quality, we have it at $2 an upwards. JOHN F. HUMPHREYS & SON, 109 S. Broadway.

FOR SALE—

20 acres choicest orange land in best portion of Azusa Valley; 150 bearing trees, abundance of water; 2 miles from Azusa; $175 per acre for few days only; $2000 cash, balance long time.

A bearing orange grove 8 miles from city, which paid last year 25 per cent. on the price asked—$6500.

Bearing orange orchard at Azusa; will pay 30 per cent. on money asked—$25,000.

W. H. NEISWENDER, 21 213 W. First st.

FOR SALE—10 ACRES, SET MOSTLY to Washington Navels, bearing, house and barn; a bargain; $5000.

32-acre fruit ranch; 12 acres oranges, 12 acres deciduous fruit, good buildings; $10,000.

10-acre tracts fine orange land at Pasadena, abundant water, fine location, $250 per acre.

A large 8 room house at Pasadena, centrally located near depot; large lot, plenty of fruit; only $2600.

WOOD & CHURCH, 12 E. Colorado st., Pasadena; 227 W. First st.

FOR SALE—OR EXCHANGE; ONE 4-room house, 1 store, stock of groceries and notions, 2 lots, 74x124, all kinds of flowers and fruit; very healthy location, especially for all pulmonary or lung troubles; good trade, and good reasons for selling; net profits from store and postoffice, $50 per month; also 5 acres of No. 1 land, short distance from store. For further particulars apply to NOLAN & SMITH, No. 228 W. Second st., or to OWNER, Postmaster of La Crescenta.

FOR SALE—5 OR 10 ACRES OF THE best orange land in San Gabriel Valley; 30 shares of water go with it; just across the road from the well-known Baldridge orange grove, and within ¼ of mile of Judge Reddick's $15,000 house, nearly completed; or will sell it out and care for 3 years for party; terms ¼ cash, balance 1, 2 and 3 years, 8 per cent. 123 S. LOS ANGELES ST.

FOR SALE—10 ACRES 1 mile of Rivera; nothing ever offered before in this rich section for the money; 5 acres in walnuts, bearing; balance oranges and other choice fruits; beautiful cottage, hard finished; windmill and tank, water right, farming tools, chickens, etc. DAVIS & GRIDER, 112½ S. Broadway. $4500

FOR SALE—ONLY $115 PER ACRE; 2 20 acre tracts located 1½ miles east of Fullerton and near the celebrated Gilman orange grove; the soil is a rich sandy loam, and in the irrigation district; this land is cheap at $200 per acre. GOWEN, EBERLE & CO., 121 N. Spring. 20

FOR SALE—A NICE 10-ACRE HOME place near Los Angeles; land highly improved and mostly planted in Navel oranges and French prunes, all in heavy bearing condition; good buildings; income $2600; long time if desired. KINGERY & NEIDIG, 128 W. Second.

FOR SALE—A 20-ACRE PEACH ORchard, 3 and 4-year-old, bearing trees; good well of water, windmill and pump; cottage of 7 rooms; sanitary plumbing, stable and outbuildings; $10,000. For particulars call at JUDEN, N. E. cor. Fifth and Broadway.

FOR SALE—A GOOD FRUIT AND grain ranch; well located, good buildings, and orchard, near railroad; it can be had for ⅓ of its value for the next few days; also a good house and lot, very cheap, by A. L. AUSTIN, 213 W. First st., L. A.

FOR SALE—A VALUABLE 10 ACRES in Long Beach, in a high state of cultivation; 3 acres of grapes and 4 acres of orchard, and house of 5 rooms. Inquire of DR. M. HILTON WILLIAMS, 137 S. Broadway, Los Angeles, Cal.

FOR SALE—$650; $300 CASH, $650 will buy 4 acres of land in the Park Villa tract, adjoining city limits, all fenced; cost the owner $50 0; greatest snap in the market. G. W. CONNELL, 112 Broadway.

FOR SALE — $500 WILL BUY 18 acres highly improved; 7-room, 2-story house; water for irrigation; 2½ miles from Plaza; great bargain. Particulars, CHAPEL & VICKREY, 110½ S. Broadway. 21

FOR SALE—20 ACRES NEAR REdondo Beach; good land; terms easy; $10 00 40 acres 4 miles from Ontario, a bargain, only $1500. MILLER & HERRIOTT, 23 114 N. Spring st.

FOR SALE—463 ACRES LEVEL FRUIT land in the Santa Ana Valley; fine, slightly location; water free; terms to suit. D. D. LEONARD, owner, P. O. box 362, Santa Ana, Orange Co., Cal.

FOR SALE—10-ACRE RANCH, FIRST-class; part in fruit; all improved; good house, barn, windmill; moderate price. Particulars, O, box 15, TIMES OFFICE.

FOR SALE—$100 PER ACRE, BEST orange land, near foothills; plenty of water. See L. M. BROWN, at 213 W. First st. agent Semi-Tropic Land and Water Co.

FOR SALE—40 ACRES AT FAIRMONT; good soil; 20 acres highly improved, with good house; 1½ miles of Long Beach. 9 ROGERS BLOCK, near Courthouse.

120 ACRES OF GOVERNMENT land, with living water, near Pomona. Apply to H. W. DUNCAN, attorney at law, 315 New High st., room 32. 22

FOR SALE—20 ACRES FINE FRUIT land with water, $100 per acre; ¼ cash, balance long time, low interest. POINDEXTER & LIST, 125 W. Second.

FOR SALE—$650; $300 CASH, $650 will buy 4 acres of land in the Park Villa tract, adjoining city limits, all fenced; cost the owner $50 0; greatest snap in the market. G. W. CONNELL, 112 Broadway.

FOR SALE — $500 WILL BUY 18 acres highly improved; 7-room, 2-story house; water for irrigation; 2½ miles from Plaza; great bargain. Particulars, CHAPEL & VICKREY, 110½ S. Broadway. 21

FOR SALE—20 ACRES NEAR REdondo Beach; good land; terms easy; $10 00 40 acres 4 miles from Ontario, a bargain, only $1500. MILLER & HERRIOTT, 23 114 N. Spring st.

FOR SALE—463 ACRES LEVEL FRUIT land in the Santa Ana Valley; fine, slightly location; water free; terms to suit. D. D. LEONARD, owner, P. O. box 362, Santa Ana, Orange Co., Cal.

FOR SALE—10-ACRE RANCH, FIRST-class; part in fruit; all improved; good house, barn, windmill; moderate price. Particulars, O, box 15, TIMES OFFICE.

FOR SALE—$100 PER ACRE, BEST orange land, near foothills; plenty of water. See L. M. BROWN, at 213 W. First st. agent Semi-Tropic Land and Water Co.

FOR SALE—40 ACRES AT FAIRMONT; good soil; 20 acres highly improved, with good house; 1½ miles of Long Beach. 9 ROGERS BLOCK, near Courthouse.

120 ACRES OF GOVERNMENT land, with living water, near Pomona. Apply to H. W. DUNCAN, attorney at law, 315 New High st., room 32. 22

FOR SALE—20 ACRES FINE FRUIT land with water, $100 per acre; ¼ cash, balance long time, low interest. POINDEXTER & LIST, 125 W. Second.

FOR SALE—A VALUABLE 10 ACRES in Long Beach, in a high state of cultivation; 3 acres of grapes and 4 acres of orchard, and house of 5 rooms. Inquire of DR. M. HILTON WILLIAMS, 137 S. Broadway, Los Angeles, Cal.

FOR SALE—$650; $300 CASH, $650 will buy 4 acres of land in the Park Villa tract, adjoining city limits, all fenced; cost the owner $50 0; greatest snap in the market. G. W. CONNELL, 112 Broadway.

FOR SALE — $500 WILL BUY 18 acres highly improved; 7-room, 2-story house; water for irrigation; 2½ miles from Plaza; great bargain. Particulars, CHAPEL & VICKREY, 110½ S. Broadway. 21

FOR SALE—20 ACRES NEAR REdondo Beach; good land; terms easy; $10 00 40 acres 4 miles from Ontario, a bargain, only $1500. MILLER & HERRIOTT, 23 114 N. Spring st.

FOR SALE—463 ACRES LEVEL FRUIT land in the Santa Ana Valley; fine, slightly location; water free; terms to suit. D. D. LEONARD, owner, P. O. box 362, Santa Ana, Orange Co., Cal.

FOR SALE—10-ACRE RANCH, FIRST-class; part in fruit; all improved; good house, barn, windmill; moderate price. Particulars, O, box 15, TIMES OFFICE.

FOR SALE—$100 PER ACRE, BEST orange land, near foothills; plenty of water. See L. M. BROWN, at 213 W. First st. agent Semi-Tropic Land and Water Co.

FOR SALE—40 ACRES AT FAIRMONT; good soil; 20 acres highly improved, with good house; 1½ miles of Long Beach. 9 ROGERS BLOCK, near Courthouse.

120 ACRES OF GOVERNMENT land, with living water, near Pomona. Apply to H. W. DUNCAN, attorney at law, 315 New High st., room 32. 22

FOR SALE—20 ACRES FINE FRUIT land with water, $100 per acre; ¼ cash, balance long time, low interest. POINDEXTER & LIST, 125 W. Second.

## For Sale.

### For Sale—Country Property.

FOR SALE — ORANGE LAND; 300 acres of Olinda Ranch, lying below, and irrigated by the Cajon ditch, in blocks of 2½ acres and upwards; prices one-half of those asked at Riverside for the same quality of land.

Climate at Olinda Ranch especially adapted for cure of bronchial and asthmatic troubles.

Olinda Ranch is located about 2 miles from the celebrated Gilman orchard, in rich Placentia district, commanding beautiful and extended views of the Santa Ana Valley, the ocean, and the Sierra Madre Mountains.

Santa Fe R. R. stations distant 1¾ and 6¾ miles; Southern Pacific station 9 miles. Carriages can be obtained at Fullerton, 6¾ miles, or Anaheim, 7¾ miles.

For further particulars inquire of C. A. BAILEY, Olinda Ranch, Anaheim, Orange Co.; GEO. W. PARSONS, 139 ½ Broadway, Los Angeles; W. H. BAILEY, 220 California st., San Francisco. 20

FOR SALE—40 ACRES AT FAIRmont; extra soil, level and water on same section, and 20 acres 1½ miles of Long Beach; new house of 6 large rooms; porch on 3 sides; 125-foot well and irrigating water, stable, shed, corn crib, hog corral, chicken house; wire and posts for fencing place, 500 winter apples and pears, onions and potatoes between orchard; 12 acres of alfalfa; 4 acres in onions, partly beets between; crop goes with the place; and also 20 acres planted to corn, pumpkins and barley, leased, goes also; $3300; ⅓ cash, balance 1, 2 and 3 years. 9 ROGERS BLOCK, near Courthouse.

FOR SALE—NOTHING $5000 ever offered before for the money; amongst walnut and orange groves of Rivera; 10 miles of the city, 1 mile of Rivera; 14 acres of rich sandy loam, with abundance of pure water for irrigation; 450 Navel oranges, 50 of the Valencia late oranges, 23 fine seedling oranges, 2 fine lemons, 1 acre in assorted fruits, 6 acres in soutshell walnuts, 1 acre in a falfa; good barn, small house; this must be taken quick if secured at $5000. See DAVIS & GRIDER, No. 112½ S. Broadway. 21

FOR SALE—A NICE LITTLE RANCH in Vernon, in bearing fruit; house, barn, etc; $1600. R. D. COATES, 228 W. First st. 21

### For Sale—Houses.

FOR SALE—

House 3 rooms, on car line, $500.
House 9 rooms, on Pearl near Eighth, $7500.
House 10 rooms, on W. Sixth st., bet. Pearl and Grand ave., $3600.
8-room house, S. Broadway, $8000.
5-room cottage on W. Adams st., cement walks, fruit and shade trees, $ 200.
LEE A. McCONNELL, OTTO BRODTBECK, 113 S. Broadway.

FOR SALE—COTTAGE OF 8 ROOMS, nicely decorated; high ceilings, splendid basement; graded street, nice location, Angeleno Heights, near to cable; great sacrifice on the cost; will sell for $2400. W. H. GRIFFIN, 218 W. First st. 21

FOR SALE—A BEAUTIFUL 7-ROOM house, all modern conveniences, situated in Monrovia. White Oak ave.; will be sold for ⅔ its value. Particulars of CHAPEL & VICKREY, 110½ S. Broadway, or 415½ S. SPRING, room 5. 22

FOR SALE—CHEAP; HOUSES TO BE moved, from 7 rooms down to 1, from $35 to $300; also second-hand lumber; long floor joists, blanks, scantling. NARAMORE, Wilson Block.

FOR SALE—OR RENT, THE "WILD Wave" Cottage at Long Beach; a 4-roomed house, neatly furnished, o ocean front, price $1,50. Address R. H. PINNEY, Pasadena. 23

FOR SALE—HANDSOME COTTAGE of 7 rooms, stable, cement walk, on graded street, ½ block from cable line. Address W., TIMES OFFICE 21

FOR SALE—$15 PER MONTH; 5-ROOM cottage. 110 S. BROADWAY.

### For Sale—Live Stock.

FOR SALE—THE BEST MATCHED carriage team in Southern California; both single drivers, color black, stand 16 hands, 3 in high; one of them thoroughly safe for a lady to drive. CALIFORNIA STABLES, 373 N. Main st. DR. COWPER.

FOR SALE—GENTLE, FRESH FAMily cows; grade Jersey or Holstein, from $35 up; monthly payments, at NILES'S FINE STOCK RANCH, E. Washington st. cor. Maple ave; cows for rent; pure bred Holstein or Jersey bulls.

FOR SALE—1 CARLOAD MATCHED Cleveland Bay carriage horses; also single drivers and 1 span of Shetland ponies and 1 span of mules, at FASHION STABLES, 219 E. First st.

FOR SALE—1 COW, 5 YEARS OLD; will have a calf in November; gives 4 gallons milk daily; price $40 as cor. Alameda and Aliso sts., WICKERSHAM'S OLD CORRAL. 20

FOR SALE—10 HEAD OF THOROughbred Holstein bulls, cheap. BONITA MEADOWS, Washington st. J. E. DURKEE, Ardmour Hotel.

FOR SALE — $75; HORSE, BUGGY and harness, or horse separate, at 1333 WRIGHT ST., 3 blocks west of Figueroa st. 21

FOR SALE—OR TRADE FOR PIANO, a handsome, stylish, model family horse. E. W. JONES, 1200 W. Seventh st.

FOR SALE—CHEAP, 12 HENS AND 50 chickens, all healthy. Inquire of T. C. NARAMORE, Wilson Block. 22

FOR SALE—A FINE REGISTERED Jersey bull; would trade for buggy. 125 W. SECOND.

FOR SALE—A FIRST-CLASS PIANO; sell cheap for cash. Call at 601 TEMPLE ST. 25

FOR SALE—2 GOOD MILCH COWS, COLEGROVE P. O., Cahuenga Valley.

FOR SALE—1 DRIVING, 2 WORK horses; carriage. 331 S. SPRING. 20

### For Sale—Miscellaneous.

FOR SALE—FRUIT DRYERS; 2 NO. 4 Zimmerman evaporators, with all attachments; capacity 100 trays each; 200 wire trays, 14x36; 100 wooden trays, 36x72; 2 sulphur boxes; paring machines, etc; all in first-class condition, and will be sold very cheap. PIRTLE & HAWVER, 219 W. Second st. 20

FOR SALE—DO YOU WANT A chicken ranch? If so, call on PIRTLE & HAWVER, 229 W. Second st. We can sell you the finest outfit in the State at a very low price. Don't delay, as our instructions are to sell. 20

FOR SALE—A LOT OF NEW BEDroom sets, in oak, ash and antique finish, at less than second-hand sets are selling for. See them at the WAREHOUSE, 422-424 S. Main st.

FOR SALE—CHEAP; $900; THE NEW sloop keel yacht "Violet," from San Diego, anchored at San Pedro, Cal. Call on or write to LEE A. McCONNELL, 113 S. Broadway. 21

FOR SALE—OR EXCHANGE FOR land or live stock, 40-inch Buffalo Pitts separator, 20 horsepower Enright engine, in good order. Apply to OWNER, 426 S. Main st.

FOR SALE — VERY CHEAP, ONE steam well-boring rig in prime order. Inquire W. H. TONKIN, superintendent of Union Iron Works, Los Angeles. 23

FOR SALE—PIANO; HALLET, DAvis & Co's square grand; $175; first-class instrument; cost $450. Address O, box 52, TIMES OFFICE. 21

FOR SALE—BICYCLE; SPLENDID English $150 safety; price 47.; approval allowed. NORMAN, 329 Golden Gate ave. San Francisco. 29

FOR SALE—CATALINA; COMPLETE boarding house outfit in tents; nearly new; price $150. Address MR. ACHRES, 417 S. Hill st. 25

FOR SALE — WAGONS, CARRIAGES and buggies at low prices, to make room for new goods. 128 SAN PEDRO ST.

FOR SALE—CHICKERING GRAND piano; a great bargain, $150. 327 W. FIFTH ST., bet. Broadway and Hill. 24

FOR SALE—800 FINE ORANGE trees and 300 Eureka lemons. PARK NURSERY CO., Pasadena, Cal.

FOR SALE—A CARPET MACHINE. Address O, box 46, TIMES OFFICE. 20

FOR SALE—FINE SQUARE PIANO, at 211 FRANKLIN ST. $178 cash.

FOR SALE—UPRIGHT PIANO, $160. 327 W. FIFTH ST. 24

## To Let.

### To Let—Houses.

TO LET—FOR THE SUMMER months, to a responsible party, a furnished 2-story dwelling; rent moderate; reference required. Inquire on PREMISES, 754 S. Hope st., between the hours of 9 a.m. to 1 p.m. 25

TO LET—A 6-ROOM HOUSE, NEWLY papered, with the latest improvements, on high ground near cable car. Inquire at NEXT HOUSE, 261 Belmont ave

TO LET—A NICELY FURNISHED 5-room cottage, 1026 Byron st., near Tenth and Figueroa. G. W. CONNELL, 112 Broadway. 21

TO LET—FURNISHED 4-ROOM COTtage at South Beach, near plunge bath, Santa Monica. Inquire 118 S. BROADWAY, city.

TO LET—A NICE RESIDENCE ON W. Adams st. near St. James Park. KINGERY & NEIDIG, 128 W. Second st.

TO LET—HOUSE, 135 N. OLIVE ST., 8 rooms and bath; $20 a month. BEN E. WARD, 126 S. Spring st.

TO LET—FURNISHED HOUSE ON 28th st; 8 rooms. Apply 227 N. LOS ANGELES ST.

TO LET—A 5-ROOM HOUSE, BATH, water, $12; near Ninth. 924 COTTAGE PLACE. 22

TO LET—7-ROOM HOUSE; CENTER; big yard; $11. Apply 126 E. EIGHTH ST. 21

TO LET—HOUSES ALL OVER THE city. C. A. SUMNER & CO., 7 S. Broadway.

### To Let—Houses.

TO LET—FLATS; THE HANDSOME new brick block on E. Third st., just off Main, rents in unfurnished suites of 2, 3, 5 and 6, each family enjoying the comforts of home; first-class sanitary arrangements; sunny, well ventilated. Apply to owner, MRS. DR WELLS, 233 N. Broadway, The Clifton.

TO LET—FURNISHED COTTAGE ON Ocean ave., Long Beach, with stable. Apply M. W. SIMMONS, 1 S. W. second st., Los Angeles, or W. N. LOWE, Long Beach. 20

TO LET—FURNISHED, VERY NEAT cottage, 5 rooms; Grand ave.; must have desirable party; lease for 1 year if wanted; low rent. W. H. GRIFFIN, 213 W. First st. 21

TO LET — COTTAGE OF 6 ROOMS and bath, hard finished, near street cars; $20 per month. Address R. C., TIMES OFFICE. 21

### To Let—Rooms.

TO LET—ROOMS, CLIFTON HOUSE; private family house; with or without board; hot and cold baths; rates with board, $1.25 per day and upwards; suite of 3 connecting parlors, all light and airy. 231 and 233 N. Broadway, opposite new Courthouse. WM. RUINSTEIN, Prop.

TO LET — STORE ROOM AT UNIversity station; counters, shelving, living rooms, barn for horses and carriage; $10 per month. Address C. H. RHODES, Pasadena, Cal. 21

TO LET — THE MENLO, 420 SOUTH Main. Elegantly furnished; strictly first-class; free baths. Rooms, $5 up; suites, $9 up; 50c to $1 per day. No trouble to show rooms. 12

TO LET—"THE CALDERWOOD," 308 S. Main st furnished rooms with baths; also at "The Winthrop," 333½ S. Spring st. furnished or unfurnished suites; also single rooms.

TO LET—FLAT OF 4 ROOMS, $6, OR 3 rooms $10 per month; also a 3-room cottage. Apply 412 S. HOPE ST., near Fourth st. and Normal school.

TO LET—NICELY FURNISHED front rooms; furnished kitchen and dining room, if desired. THE GRANVILLE, 222 N. Olive. 21

THE DENVER, 133 N. MAIN ST., nicely furnished rooms, $1 per week and upwards, single or en suite; center of city.

TO LET—KITCHEN AND BEDROOM, furnished or unfurnished, $5.50 per month. 625 W. FIFTH ST., near Hope. 22

TO LET—IN NEW WILSON BLOCK, choice offices and rooms, some partly furnished. NARAMORE, room 5.

TO LET—DESIRABLE ROOMS FOR the summer months can be found at 1217 S. HILL ST. 21

TO LET—IRVING, 220 S. HILL, sunny rooms with housekeeping privileges.

TO LET—FURNISHED ROOMS, 217 S. Broadway, POTOMAC BLOCK. 21

TO LET—FURNISHED SUITE FOR housekeeping. 518 REGENT ST.

### To Let—Miscellaneous.

TO LET—LARGE, LIGHT HALL AND 12 office rooms; elegant for club or society purposes. RILEY & PINNEY, 227 W. First st.

TO LET—UPRIGHT PIANO, $5 PER month. 217 FRANKLIN ST.

### Money to Loan.

POINDEXTER & LIST, BROKERS, 125 W. Second, loan any sum desired, on good property, at reasonable rates; farm loans a specialty. If you wish to lend or borrow, call on us.

WE HAVE MONEY TO LOAN ON city and country property; low interest. GEO. D. BOYES, with Edw. J. Silent & Co., 108 S. Main st., Opera House Block.

IF YOU WANT MONEY WITHOUT delay, no commission, at prevailing rates, see SECURITY SAVINGS BANK, 148 S. Main st.

MONEY LOANED BY T. C. NARAMORE, Wilson Block, for 9 per cent in city and 8 per cent. in country. I pay the taxes.

MONEY TO LOAN ON MORTGAGE at lowest rates. MORTIMER & HARRIS, Attorneys at Law, 78 Temple Block.

MONEY TO LOAN IN SUMS TO suit; low rates on desirable property. F. H. PIPER & CO., 108 S. Broadway.

MONEY TO LOAN IN SUMS TO suit; small loans a specialty. F. J. GILLMORE, 111 S. Broadway.

MONEY TO LOAN ON IMPROVED city or country property. A. E. POMEROY, 105 S. Broadway.

G. S. ROBINSON LOANS AT 8 PER cent., city and country property. 169 N. SPRING.

W. R. BURKE, NOTARY PUBLIC, 155 N. Spring st.; loans money 6 to 8 per cent.

### Summer and Winter Resorts.

SANTA BARBARA HOT SPRINGS—1450 feet elevation; many different springs; temperature from 99° F. to 122° F.; 98 miles from Santa Barbara; board from $10 to $12 per week, including baths. Address FRANK K. STODDARD, manager, P. O. box K.

AVALON HOUSE, AVALON, CATALINA, having been enlarged and improved, is now open to guests; fine large parlor, airy halls, etc., facing the beach; bath-house free to guests; first-class table; fine bakery attached; terms $1.50 to $2.50 per day, $9 to $15 per week.

## Unclassified.

THE PARISIAN STEAM DYE WORKS has removed from its former location to 274 S. MAIN ST., four doors below the old stand.

PASTURE—GOOD PASTURE FOR horses and cattle, on Vermont ave., near western limits of city; fine feed and plenty water. JOHN W. MITCHELL, 8 W. cor. First and Broadway.

SAN DIEGO BOOMING AGAIN—Invest now, but remember that good counsel will insure a profit and save more than it costs. Address HOSMER P. McKOON, 1055 Fifth st, San Diego, Cal.

THE TIMES PREMIUM ATLAS OF 216 large pages is given away to those who pay a year's subscription for THE DAILY TIMES; city delivery, $10.50; by mail, $12.50.

PARTNERSHIPS NEGOTIATED; BUSiness bought and sold; financial undertakings conducted. CITY BUSINESS AGENCY, room 15, 218 N. Main.

LESSONS — PREPARING LADIES and gentlemen for the stage, by the actress, LOTTIE BEAUMONT, 635 Flower st.

200 LOADS FINE LOAM FOR THE hauling of it. Apply at once on east side BROADWAY near seventh st. 22

PROF. D. MOSENS

## A BATTLE ROYAL.

### Mayor Hazard and Henry Gage Come Together.

ALL ABOUT THE FOURTH OF JULY.

His Honor Gets His Subscription After a Hard Struggle—Broken Glass and Damaged Trousers.

Hon. Henry T. Hazard, Mayor of Los Angeles city, has lived here ever since the place was a little Spanish town with a plaza and a few adobe houses, and he has never failed to take the lead in getting up the Fourth of July celebrations.

In fact the old settlers firmly believe that Independence day would fall flat without the able assistance of the jolly Mayor, and small boys look on "Harry" as the daddy of that great day of fire-crackers and fun. They have been taught by fond mamas from infancy that the Mayor is the only man in the world who knows how to get up a real sure-enough parade and fireworks, and the chances are that if anyone else should attempt to take the matter in charge they would adjourn to one of the small towns and celebrate on their own hook, rather than to lend a hand.

Several times in the dim past Harry has been known to call a meeting, and when no one would show up would elect himself chairman and secretary of the general committee, and then proceed to appoint an executive committee and all the sub-committees. Not only would he do that, but he would go to each individual and force him to go to work, in this way he has forced the good people to celebrate, and today this city stands among the most patriotic cities in the United States.

*His Honor's hurried exit.*

This year the Honorable Harry is at the head of the procession of Fourth of July braves, and with his Finance Committee he has called on a number of moneyed men who were compelled to go down in their pockets to the tune of from $5 to $50 each.

This all-important committee has met with but few backsets worth mentioning, but on Thursday afternoon they ran against a snag in the shape of Henry T. Gage. Now Mr. Gage is one of the best-natured lawyers in the city, and for that reason he has been a fat subject for all the subscription committees, but when this particular committee struck him on the streets Thursday and informed him that when they reached his office on Spring street in making their rounds they would drop up and collect $5 from him, he bluntly told them that he could do nothing for them as he had decided to shut down on all subscription workers. Hervey Lindley, Andy McNally and several other new members of the committee drew their faces down and informed His Honor that it would be useless to bother Mr. Gage further.

"That's all right," replied Harry. "He is making more money than any lawyer in town and he has got to be patriotic, so come on up stairs, but you fellows stand back until I get inside, as he is a little kittenish about letting a big crowd in."

By this time the committee had reached the head of the stairs. The Mayor gravely motioned them back, while he boldly stepped up to the glass door that leads to the legal shop.

The door was locked, but His Honor had a suspicion that the boss was in, and he tapped gently, but received no response. He then thumped loud enough to awaken the dead, when the owner of the office yelled out, "Gage is not in."

"Come around to the side door, fellows," called His Honor to the committee, "and we will bust her in."

In a few seconds eight or ten powerful men were pressing against the side door, but it failed to give way. As Mr. Gage was holding against the inside and the committee was becoming discouraged when the city's chief executive tip-toed back to the front door, whispering to himself: "I'll open that door or know the reason why. That boy can't bar me out when I want to get in," and he drew an old fashioned jack-knife from the ample pocket in the slack of his brand-new summer pantaloons. "Now for it," he hissed, and quicker than a flash he was pecking away at the glass door with the handle of his knife. In a few seconds he had knocked in a hole large enough to get his arm in, and before Mr. Gage realized what was going on, the door was thrown open and the committee rushed in.

Mr. Gage was seated in his inner office talking to the Chief of Police and another client, when the committee walked in on him.

To say that he was thunder-struck would be drawing it mild. He could not open his mouth for fully a minute and yet he is a cool-headed man under all circumstances. He finally found his tongue and ejaculated in anything but a mild tone of voice:

"What do you mean by rushing in on me in this manner?"

"We want $5," replied the Mayor.

"Here it is," said Mr. Gage handing over the money, "and now Mr. Chief of Police I want you to arrest every one of these men for robbery."

The Chief was so completely astonished by what he had just witnessed that he could not move, and as the committee did not seem inclined to leave the office, Mr. Gage put on his most severe look and ordered them out, at the same time remarking that if the law would not protect him he would take matters in his own hands.

Quicker than a flash he grabbed the Mayor, and as both men are trained athletes, a desperate struggle took place.

Mr. Lindley, who imagined that the room was rapidly filling with blood, dived under the table, and McNally, who has not been a tenderfoot since '49, rushed to the assistance of the Mayor, but he was promptly knocked down by a back-hand blow, and the struggle progressed, while Chief Glass mounted a chair and loudly commanded the peace.

The noise was so great that the lodgers, headed by the landlady, who, living on the third floor, came rolling down stairs to see what the trouble was, and just as they landed within a few feet of Mr. Gage's front door, the chief executive of the city came flying out into the hall.

The women took one look, and covering their blushing faces they let out a number of little yells and climbed back to their rooms as fast as possible.

This sudden retreat on the part of the ladies was explained by the fact that Mr. Gage stood just inside the door, and in his right hand he grasped almost a yard of His Honor's summer breeches, which evidently came from the slack under his short coat-tails, for he backed against the wall and called loudly for some one to bring him a long-tailed coat real quick.

The Chief of Police, who had done all in his power, so far as talking is concerned, to stop the fight, had recovered by this time and bravely came to the honorable Mayor's aid at this stage of the proceedings. He pulled his long-tailed coat off and in a few minutes His Honor was in a hack headed for home.

When Mr. Gage fired him through the window and relieved him of a portion of his summer trousers, the rough glass raked him in several places, and if His Honor persists in standing up on the stage during the coming celebration, the public will know what the trouble is.

It might be well to state in this connection that Messrs. Hazard and Gage have been bosom friends for years, and this little scrap will not interfere with this friendship. His Honor will probably liquidate for the glass and Mr. Gage will pay for a new pair of trousers, when the *entente cordiale* will be fully restored, and everything will progress as before.

### CHAMBER OF COMMERCE.

Programme for the Reception Monday Evening.

All of the arrangements for the reception at the Chamber of Commerce Monday evening are completed, and the affair promises to be a success. Following is the programme as far as arranged:

Music—Arend's Orchestra.

Opening remarks—Mayor Hazard, president of the evening.

Address of welcome—R. H. F. Variel.

Responses from the management—President C. M. Wells.

Response from the exhibitors—R. H. Young, San Diego.

Music—Orchestra.

"Something About 'Standing in'"—L. E. Mosher.

Song—Katherine Kimball.

Recitation—Tom Barnes.

Music—Orchestra.

The reception committee for the chamber is as follows: R. W. Howell, J. de Barth Shorb, Abram Jacoby, J. T. Sheward, Gen. E. P. Johnson, David Edwards, W. T. Bosbyshell, H. W. Hellman, Gen. E. Bouton, John F. Humphreys, A. E. Pomeroy, M. G. McKoon, W. D. Gould, A. S. Judson, J. W. McKinley, O. T. Johnson.

Committee for Ladies' Annex: Mmes. C. M. Wells, Alice McComas, A. J. Page, E. Cushman, Hartwell, Amy Brown, S. Knight, R. K. McCreery, Lansing, Coronell, Col. Mudge.

The finance committee consists of the following: Charles Forrester, W. E. Hughes and E. F. C. Klokke.

## THE SUPERVISORS.

A STRONG PROTEST AGAINST MRS. WATSON.

The Various Benevolent Societies Say That the Appointment Is Unnecessary and Uncalled for.

At the meeting of the Board of Supervisors yesterday morning the proposal of A. S. Burke, $286, for two bridges on the Downey and Long Beach road, he to furnish the material for the same, was accepted on motion of Supervisor Davis.

On motion of Supervisor Forrester, the board determined to terminate the lease and occupancy of the rooms in the Jones Block, used as the courtrooms of Departments Five and Six on July 4 next.

The following communication was received, and the matter taken under advisement, the clerk being directed to procure copies of the bylaws of the several organizations represented on the protest:

*To the honorable the Board of Supervisors of Los Angeles county*—GENTLEMEN: According to statements contained in the press of this city, you have been petitioned to appoint Mrs. H. A. Watson to a position recently created by you, for the purpose of representing the county charitable work, especially that for women and children.

The undersigned representatives of the organized charities of this city desire to protest against such appointment, for the reason that such an officer will complicate and render most difficult the work of the societies named.

The undersigned societies, organized for the purpose of charitable work among women and children, desire to inform your honorable body that each and every member of their respective boards give their services without remuneration, and that each society stands ready to relieve any and all cases coming under its rules; and that a paid officer of the county is unnecessary and most undesirable.

Said charitable organizations are ready and willing to furnish rules and regulations of their institutions to all city and county officers where such information may be of use as a directory and thus furnish the present force with means of discrimination in regard to the proper place for city or county cases.

In our opinion the appointment of a superintendent of charities for women and children would incur an unnecessary expense to the county, and in case of a person being appointed to such office who is unable to work in harmony with the different societies, a positive injury would result.

Los Angeles Orphans' Home,
Flower Festival Society,
Newsboys' Home,
Catholic Ladies' Aid Society,
Ransome Home for Fallen Women,
Mrs. Elizabeth Hollenbeck,
Ladies' Benevolent Society,
Ladies' Hebrew Benevolent Society,
German Ladies Benevolent Society.

On motion of Supervisor Davis a warrant was ordered drawn upon the immigrant fund in favor of D. Freeman for the Chicago exhibit during the months of April, May and June.

On motion of the same member the order heretofore made forbidding the county stock inspector from killing diseased stock within the city limits was rescinded.

### Two Unfortunates.

In Department One, yesterday, two unfortunate beings appeared before Judge Smith for examination by the lunacy commissioners appointed by the Court for examination as to their sanity.

Seth White, an old rancher, was brought in from the Calabasas district on complaint of his wife, Mrs. Lavinia White, who fears that her husband will kill himself or some of his friends in a fit of frenzy. He is consumed with a groundless jealousy of his wife, and imagines all sorts of horrible things. After hearing the testimony of several witnesses, Judge Smith continued the matter until today for further investigation.

An unknown Chinaman, who was so violent in the courtroom as to necessitate his being "muffed" while under examination, was committed to the asylum at Stockton. He imagined that he was king of the world.

### Death of a Well-known Citizen.

Deacon C. Hough, a gentleman well known in the business and social circles of this city, died very suddenly at his residence on Pearl street, near Tenth, of heart disease, about twelve o'clock yesterday. He had been in his usual health up to the hour of his death, and his sudden demise was a great shock to the community. Mr. Hough was a gentleman of large sympathies and of generous heart, a devoted husband and kind friend, and a man of strict integrity in all of his business relations. He had been a sufferer from heart trouble for some time, yet he had the appearance of one in perfect health. He passed away sitting in his chair, and evidently without a struggle. He went "As one who wraps the drapery of his couch about him and lies down to pleasant dreams."

### Capt. Johnson's Narrow Escape.

The steam schooner Alcatraz, which arrived at Long Beach Thursday morning, discharged 11,000 ties for the Terminal Railroad Company by just throwing them overboard, and the swell carried them in and landed them high and dry on the beach. The ties are scattered along for half a mile. Capt. Johnson, the master of the Alcatraz, managed to get through the breakers in a boat and get ashore, but when he attempted to get back to his vessel the boat capsized, and he had a narrow escape from drowning.

Being very well satisfied with one good ducking he did not attempt to reach his vessel by that route again, but hired a buggy and drove to San Pedro where his vessel called and picked him up.

TO LET—Flats; the handsome new brick block on E. Third street, just off Main, rents in unfurnished suits of 2, 3, 5 and 6, each family enjoying the comforts of home; first-class sanitary arrangements; sunny, well ventilated. Apply to owner, Mrs. Dr. Wells, 238 N. Broadway, The Clifton.

## THE COURTS

### Validity of the Police Courts Established.

THE SUPREME COURT DECISION.

Young Halstead Will Have to Serve Out His Sentence—The Leonis-Biscailuz Suit—General Notes.

The Supreme Court has at last definitely settled the much-mooted question of the validity of the local Police Court, in a decision handed down yesterday for filing, in the case of ex parte James Halstead, the young railroad man who was convicted of having stolen a laprobe in February last. The following is the full text of this important decision:

"The prisoner was convicted of the crime of petty larceny in the Police Court of Los Angeles city, and as a penalty therefor, the Court imposed a fine of $150, and in default of payment thereof ordered that he be imprisoned in the city jail of the City of Los Angeles one day for each and every dollar of said fine remaining unpaid. It is claimed by his counsel that there was no Police Court in the City of Los Angeles on the day of the arrest, conviction and commitment of the petitioner; and that if such court existed, there was no authority to commit the petitioner to the city jail.

"The judgment against the petitioner was entered on the 5th day of February, 1891. At that time and long prior thereto, the city of Los Angeles was a city having over 30,000 inhabitants. It was intimated by the Court at the oral argument that the census was complete, so far as the classification of cities is concerned, as soon as the returns were filed in the office of the Superintendent of Census at Washington. It is unnecessary, however, for us in this case to determine the precise time at which the city of Los Angeles passed into the class of cities having more than 30,000 and less than 100,000 inhabitants. It certainly changed long prior to the arrest, conviction and commitment of the petitioner. We hold in People vs. Henshaw (76 Cal., 436) that the act of March, 1885, popularly known as the Whitney Act, is not obnoxious to section 1 of article 2 of the Constitution, providing that 'all laws of a general nature shall have a uniform operation;' that the act is not local or special legislation; that the Legislature has the power to classify municipal corporations according to population, and that it has power to pass general laws affecting municipal corporations without reference to the question whether such corporations were formed before or after the adoption of the constitution of 1879. It follows, therefore, that the city of Los Angeles so far as its police courts are concerned, is now governed by the provisions of the Whitney Act. That act confers upon the Police Court exclusive jurisdiction of certain public offenses, including petty larceny.

"The only question which remains to be considered, is whether the Police Court has power to imprison in the city jail as a means of collecting a fine.

"Section 1446 of the Penal Code provides that 'a judgment that the defendant pay a fine may also direct that he be imprisoned until the fine be satisfied, in the proportion of one day's imprisonment for every dollar of the fine.' There is nothing in the code which prescribes the place of imprisonment for non-payment of a fine. The Whitney Act does provide that 'in all cases of imprisonment of persons convicted in said police court of any offense committed in the city, the persons so to be imprisoned, or by ordinance required to labor, shall be imprisoned in the city jail; or if required to labor, shall labor in the city.' There is, therefore, no conflict between the provisions of the code and those of the act referred to, and we think there can be no doubt of the power of the Police Court to direct imprisonment in the city jail.

"The suggestion that persons imprisoned in the city jail may be required to labor, which may impose a hardship different from that suffered by persons outside of cities, cannot be considered in this proceeding. The judgment itself does not direct that the prisoner be required to labor, and, if it did, the judgment as to the imprisonment would not be void. In ex parte Fil Ki (80 Cal., 201) we held that a person convicted for contempt would be discharged from hard labor on the streets upon a writ of habeas corpus, but would not be discharged from imprisonment by reason of being put at such labor.

"The petitioner is remanded to the custody of the Chief of Police of the city of Los Angeles. PATERSON, J."

### LEONIS VS. BISCAILUZ.

In Department Three yesterday the trial of the case of Jean Leonis against Attorney M. V. Biscailuz, dragged along slowly, the defendant introducing a number of expert witnesses to show that his services were reasonably worth the compensation he alleges to have been agreed upon between himself and the plaintiff. Biscailuz took the stand on his own behalf, and testified that the alleged original agreement in Basque, which the plaintiff stated was the only one of which he was cognizant, was a rank forgery. He denied each and every allegation made by the plaintiff as to the fraud said to have been perpetrated upon Leonis, and asserted that the deed in controversy was executed at the request of Leonis, who signed and witnessed it before a notary, when perfectly cognizant of its contents.

The plaintiff's counsel moved for leave to amend his complaint, and offered to show that Biscailuz was not an attorney-at-law, it being alleged that he had procured his admission by fraudulent means, but this the Court refused to allow them to do. The defendant was subjected to a very severe cross-examination, which was still in progress when court adjourned for the day.

### Court Notes.

In the United States Circuit Court yesterday morning Judge Ross denied the application of the plaintiff in the case of Newell Nightingale against the Milwaukee Furniture Company for the appointment of a receiver and for a temporary restraining order preventing the defendants from carrying on their business, the complaint not stating facts sufficient to show any necessity therefor.

In Department Two, yesterday, Rusk Harris, Esq., filed a petition for appointment as the guardian of Elizabeth Agnes Handy, an incompetent, who, as the sister and heiress of W. J. Handy, deceased, is entitled to a piece of property on South Spring street near Eighth street, valued at $10,000. Miss Handy was confined in the Provincial Asylum at Toronto, Canada, from May 25, 1878, to November 3, 1885, when she was transferred to the Kingston Asylum, of which she is still an inmate.

Judge Clark yesterday heard and took under advisement a motion to set aside the decree of settlement in the matter of the estate of Thomas Dillin, who died on September 15, 1889, leaving real and personal property valued at $16,000, on the ground that Ray Billingsley, Esq., the attorney for the administratrix claimed $260 over and above the sum he agreed to accept for his services.

The case of the East Side Bank against Lewis Strively et al., a suit to foreclose a mortgage, having been settled out of court, was yesterday dismissed by Judge Wade, each side paying its own costs.

The trial of the case of H. Lang et al. against the Los Angeles Cracker Company, a suit to recover damages for a breach of contract, was resumed before Judge Van Dyke yesterday, and went over until today for argument.

### New Suits.

Among the documents filed with the County Clerk, yesterday, were the preliminary papers in the following new cases:

D. McCool vs. L. R. Dunkelberger et al.; suit to foreclose a mortgage for $7000.

Teresa Jimenes vs. F. Guirachi; suit to recover in the sum of $5000 for breach of promise of marriage alleged to have been made on March 14 last.

B. P. Ward et al. vs. C. G. Compton et al.; suit to cancel and annul a deed, and restore plaintiffs to the title and possession of lot 7, block 28, Angeleno Heights.

COLUMBUS BUGGIES—30,000 pounds more of these buggies and carriages, in all the newest styles, just received by HAWLEY, KING & CO.

"Yes, Mary, the cakes were the nicest we ever had. Be sure to tell the grocer to send us Cleveland's Baking Powder always."

## IN SOCIAL SPHERES.

[News intended for this department should be furnished promptly, and sent addressed "THE TIMES—Society News" accompanied by the name of the sender as a guarantee. Write briefly and plainly, giving the facts without needless verbiage.]

THE HUBBELL LUNCHEON.

Mrs. S. C. Hubbell gave an elegant luncheon last Thursday in honor of her guest, Miss Snell of Oakland. The table decorations were exquisitely beautiful—of pink carnations and ferns. The menu was delicately prepared, the pink, white and green ices molded in lovely shapes and everything was daintily served. Among the guests were: Mesdames W. H. Perry, J. M. Stewart, O. H. Churchill, Rogers, E. F. Spence, Aiken, Prager, C. W. Silent and Miss Spence.

A LUNCH PARTY.

Mrs. N. W. Stowell entertained a few of her lady friends at luncheon yesterday in honor of Miss Jessie Vance of Mills Seminary, who is visiting her for a short time. Several musical selections were ably rendered by Mrs. C. S. Walton and Miss Jessie Vance. Covers were laid for ten and a delightful lunch was served.

A BIRTHDAY SURPRISE.

The president of the P.S.C., Mrs. Edward Leake, was agreeably surprised on Tuesday evening by the members of the club, who came to congratulate her on the event of her birthday. Although wholly surprised, the hostess was equal to the occasion, and received guests and honors graciously. In behalf of the club, E. Fortune presented to her several handsome gifts. The ladies furnished the viands for an appetizing repast, and the violin called for the dance, which was enjoyed until midnight, when, with many kind wishes for "happy returns of the day," the party dispersed for their homes. Those present were: Mesdames Leake, Fortune, Montague, Swift, Hudson, C. V. Miller, J. A. Miller, Misses Julia Green, Berta Swift, Ella Green, Florence Miller, Bessie Leake, Miriam and Belle Leake, Messrs. M. Price, S. Edouart, F. D. Hudson, E. Fortune, George Miller, C. Dixon, C. V. Miller, E. G. Taylor and J. Miller.

AN EVENING PARTY.

The beautiful home of Miss Blanche Bonebrake was the scene of much gaiety and festivity Thursday night, when a company of young people gathered to pass the evening. It was an impromptu affair, but nevertheless very enjoyable. Among the interesting features of the programme were dancing, singing and the taking of flash-light pictures, and later on delicious refreshments were served. Those present were: Mr. and Mrs. Frazer, Miss Florence Moore, Miss Eva Bond, Miss Helen Sanborn; Messrs. F. Off, F. E. Hunter, E. Tutts, D. Burks and F. Cuffel.

BERKELEY STUDENTS RETURN.

The following Berkeley students will arrive next week to spend the summer vacation at their homes in this city: Miss Mary Gilmore and Messrs. John M. Gilmore, Henry Hay, William Waste, Burton Hall, Edwin and Harry Van Dyke.

Prof. Frank Bonsall will also be one of the party. Messrs. Waste and Hall have completed the course of study at the University and will receive their diplomas on the 24th. Mr. Hall has been honored by being appointed dispensator for class day.

Mr. Russ Avery and Charles Edwards arrived home this week.

NORMAL SCHOOL EXERCISES.

The Normal school alumni meet today at the building on Grand avenue. The afternoon session will be devoted to the election of officers and other business, and in the evening there will be a social reunion. The following programme has been prepared, to begin promptly at 8 o'clock:

Overture—Philharmonic Quartette.
Address—President.
Cello solo—Mr. Bierlich.
Recitation—Miss Cora Foy.
Vocal solo—Miss Mollie Adella Brown.
Address—President of the board, Hon. Stephen M. White.

AN AFTERNOON RECEPTION.

The ladies who are studying the history of Spain under the direction of Mrs. Averill were very pleasantly entertained yesterday afternoon by Miss McLellan and Miss Juliet Smith at the residence of Col. Smith, Barnard Park. A humorous selection recited by Mrs. Cass, a piano solo by Miss Smith, a song by Miss Rees and several piano selections played by Mrs. Kiefer, interspersed with social conversation, served to entertain the guests, among whom were Mrs. A. S. Averill, Mrs. H. W. Buckbee, Mrs. White, Miss Kiefer, Mrs. E. R. Smith, Mrs. A. Edstein, Mrs. Gilbert and Miss S. Smith. Refreshments were served and the occasion was as enjoyable as are all these quiet afternoon receptions which have become such a pleasant social feature of these classes.

GRACE CHURCH FESTIVAL.

There was another rush yesterday to the dinner given at the Potomac Block by the Grace Church ladies. They were assisted this time by ladies of Vincent Church. Many were the compliments heard, not only for the dinner itself, which was unusually good, but also for the marked improvement in the promptness of the serving. The ladies will evidently soon become experts.

Last night a very pleasing programme was rendered, mainly by some of Mrs. Blanchard's young people of the Loyal Temperance Legion, as follows:

Recitation, "It Cannot be Legalized Without Sin"—C. F. Maeder.

Recitation, "A Little Girl's Determination"—Ariel Ewing, aged 5 years.

Recitation, "I Tell You I'm Teetotal"—Connie Ewing.

Recitation, "The Old Woman's Complaint"—Miss Mollie Hare.

Miss Hare was recalled, and with the story of "Jemimy's Courtship" succeeded in fairly convulsing the audience with laughter. Miss Eloise Lemon played a violin solo, and Dr. Buell sang a bass solo. Both were recalled.

Today the ladies will give the usual hot noon dinner. From 5 to 7 o'clock p.m., they will serve an extra fine meal, including oyster soup, chicken, hot corn bread and ice-cream, for the especial accommodation of store people remaining down town for evening business.

The programme tonight will be replaced by a general sociable, and all are cordially invited.

HAY SEED PARTY.

A merry party of young people, who styled themselves members of a chapter of the Farmers' Alliance, assembled at Kramer's Hall last evening for a dancing party. The gentlemen were arrayed in rustic suits, overalls, dusters, flannel shirts, etc., and sported bandana handkerchiefs. The ladies wore gingham gowns and the gay crowd danced the "punkin kedrill" and similar country dances with characteristic simplicity. The programmes were printed in red type on coarse manila paper corresponding in appearance with the prevailing rustic tone of the affair.

Among those present were: Misses Alice Moody, Eva Johnston, Lou Whipple, Zora Avery, Cora Cass, Flossie Jones, Marian Whipple, Pauline Lewis, Stevens, Jacquette Hunter, Marie Longstreet, Belle Cooper, Maud and Mamie Tufts and Bertha Hodgkins. Messrs. Harry Turner, Phil Lyons, Eugene Pitcher, N. Bourland, C. Stevens, R. Avery, George McKeeby, George Merrill, George Wright, R. Chandler, Goodrich, Don Frick, Ralph Day, H. Turner, R. Frick, T. McCrea, W. Stevens, Jay Cochran and A. Kinney.

PARTY AT THE ARGYLE.

The guests of the Argyle entertained their friends last evening to a dancing party, given in the large dining-room, which was converted into a ballroom for the occasion. Arend's orchestra furnished excellent music, and the seventeen numbers on the programme occupied the guests until after midnight. Among those present were: Dr. and Mrs. Edmonds, Mr. and Mrs. T. S. Fuller, Mr. and Mrs. Abbott, Mr. and Mrs. Moore, Mr. and Mrs. Chipman, Mr. and Mrs. Howell, Mr. and Mrs. Degroot, Mrs. B. M. Chrisp, Miss Vivian, Messrs. Saddler, Miss Cook, Miss Young, Mrs. and Miss Gooding, Mr. Utoff, Mr. Driscoll, Mr. and Mrs. Dunning, Mr. and Mrs. Westbrook, Mr. and Mrs. Read.

STANTON POST AND CORPS.

The Stanton Post and Corps held their regular monthly social at their hall, No. 123½ South Spring street last evening. Below is the programme as rendered, and those taking part deserve much credit, especially the Misses James and Fitch, Mrs. Davis and Miss Ada Skofstad for their excellent playing and singing:

Recitation—Master Downey.
Vocal solo, "The Faded Coat of Blue,"—Mrs. Sanderson.
Recitation—Miss Mattie Hare.
Violin solo with piano accompaniment—Misses James and Fitch.
Vocal duet, "The Hunter's Song"—Mrs. Davis and Miss Ada Skofstad.
Recitation—Miss Field.
Instrumental duet—Misses Edith Haines, Alvina Guenther.
Recitations—Mr. Doyle, "The Revelers Dream" and "Mark Antony."
Miss Isabell More—"The Secret."

NOTES AND PERSONALS.

Miss Reese of Tennessee is the guest of Mrs. Col. Smith at Barnard Park.

Dr. W. E. Fowler, who has been seriously ill for several months, is slowly recovering.

Col. and Mrs. R. S. Baker are about to leave on a trip to Yosemite and other points north.

Mr. T. Knapp and wife took lunch yesterday at Pasadena, the guests of the Misses Vickery.

Miss Cobb leaves Monday for the East where she will pass the summer, returning in September.

Judge and Mrs. Hendricks have gone on a yachting trip to Catalina as chaperones for a party of young people.

Miss Annie Wethern, niece of Mr. and Mrs. D. G. Stephens, is lying dangerously ill of typhoid fever at their residence on Olive street.

Invitations are out for the commencement exercises of the Cathedral school, which occur Tuesday, June 30, at 9:30 o'clock a.m.

C. D. Chase of Twenty-seventh street leaves next week for Sioux City, Iowa, to be absent six months. Mrs. Chase and her mother, Mrs. Foote, will spend the summer at Long Beach.

A very entertaining programme will be rendered at the annual meeting of the Woman Suffrage Association, held in Temperance Temple, corner of Broadway and Temple street, at 7:30 o'clock p.m., Tuesday next. The public are cordially invited.

Mr. and Mrs. Washington Porter, née Lee, left New York for Europe last Wednesday. Mr. Porter, whose fruit interests are immense, is well known on this Coast. His marriage, which was performed by Prof. David Swing in Chicago, took place on Saturday last. The happy pair will be away until November, and will reside at No. 3945 Lake avenue, Chicago, on their return.

### Dr. Crossman All Right.

Dr. L. C. Crossman, who disappeared about two weeks ago in a most mysterious manner, has turned up all right. The Doctor's friends thought that he had either gone crazy or had been killed, and every effort was made to find him. He was heard from yesterday, and it seems that he went direct from this city to Portland, Or., where he was taken sick, and for some days he was unable to correspond with his friends. As soon as he recovered he wrote to his friends here and informed them that he would start for his home as soon as he could travel, and he is probably at home by this time.

### Brigade Staff Target Practice.

The annual target practice of the brigade staff took place yesterday. Following are the scores out of a possible 50: Gen. E. P. Johnson, 33; Col. L. S. Butler, 36; Col. W. G. Cochran, 27; Maj. A. W. Bassett, 36; Maj. E. L. Stern, 17; Maj. George H. Bonebrake, 24; Maj. C. Willard, 20; Maj. M. T. Owens, 37; Maj. J. A. Driffle, 30; Capt. H. Z. Osborne, 30; Capt. A. C. Jones, 27.

SYRUP of FIGS

ONE ENJOYS

Both the method and results when Syrup of Figs is taken; it is pleasant and refreshing to the taste and acts gently yet promptly on the Kidneys, Liver and Bowels, cleanses the system effectually, dispels colds, headaches and fevers and cures habitual constipation. Syrup of Figs is the only remedy of its kind ever produced, pleasing to the taste and acceptable to the stomach, prompt in its action and truly beneficial in its effects, its many excellent qualities commend it to all. It is for sale in 50c and $1 bottles by all leading druggists.

MANUFACTURED ONLY BY THE
CALIFORNIA FIG SYRUP CO.
SAN FRANCISCO, CAL.
LOUISVILLE, KY. NEW YORK, N. Y.

Banks.

Security Savings Bank --- Capital, $200,000.

NO. 148 SOUTH MAIN STREET, LOS ANGELES, CALIFORNIA.

OFFICERS AND DIRECTORS.

F. N. MYERS.....PRESIDENT
ISAIAS W. HELLMAN.....President Nevada Bank, San Francisco; President Farmers and Merchants' Bank, Los Angeles.
ANDREW J. BOWNE..President Fourth National Bank Grand Rapids, Mich.; President Hastings National Bank, Hastings Mich.
Mrs. EMELINE CHILDS.....Executrix estate of O. W. Childs, deceased, Los Angeles, Cal.
H. W. HELLMAN.....Vice-President Farmers' and Merchants' Bank, Los Angeles.
S. A. FLEMING.....VICE-PRESIDENT
T. L. DUQUE.....Capitalist and Wholesale Merchant of Panama, Republic of Columbia.
A. C. ROGERS.....Physician Los Angeles
MAURICE S. HELLMAN.....of Hellman, Waldeck & Co., wholesale stationers, Los Angeles
J. A. GRAVES.....Of Graves, O'Melveny & Shankland, Attorneys, Los Angeles.
JAMES RAWSON.....Capitalist, Boston
J. F. SARTORI.....CASHIER; also Vice-President First National Bank, Monrovia, Cal

FIVE PER CENT. INTEREST PAID ON DEPOSITS.

The notice of the public is called to the fact that this bank has the largest paid-up capital of any savings bank in Southern California, and only loans money on approved real estate security; that among its stockholders are some of the oldest and most responsible citizens of the community; that under the State law the private estates of its stockholders are pro rata, liable for the total indebtedness of the bank. These facts, with care exercised in making loans, insure a safe depository for saving accounts. School teachers, clerks, mechanics, employés in factories and shops, laborers, etc., will find it convenient to make deposits in small amounts. CHILDREN'S SAVINGS DEPOSITS received in sums of 25 cents and upward. Remittances may be sent by draft or Wells, Fargo & Co.'s Express.

5 PER CENT PAID ON DEPOSITS.

Main Street Savings Bank and Trust Co.,

No. 426 SOUTH MAIN STREET, LOS ANGELES, CAL.

CAPITAL STOCK - - - - - - $200,000

J. B. LANKERSHIM, Pres. F. W. DEVAN, Cashier. CHAS. FORMAN, Vice-Pres.
Five-Cent Deposit Stamps issued at stores in different parts of the city.
Money to loan on mortgages. Bonds and dividend-paying stocks bought and sold.
This bank is authorized by its charter to pay interest on deposits.
(INCORPORATED OCT. 28, 1889.)

INCREASE OF TOTAL RESOURCES:

| | |
|---|---|
| January 1st, 1890 | $ 115,871.87 |
| April 1st, 1890 | 191,715.92 |
| July 1st, 1890 | 287,711.36 |
| October 1st, 1890 | 324,804.46 |
| April 25th, 1891 | 478,499.77 |

FARMERS AND MERCHANTS BANK OF LOS ANGELES, CAL.

Capital, paid up.....$500,000
Surplus and profits.....643,000
Total.....$1,143,000

OFFICERS:
ISAIAS W. HELLMAN.....President
HERMAN W. HELLMAN.....Vice-President
JOHN MILNES.....Cashier
H. J. FLEISHMAN.....Assistant Cashier

DIRECTORS:
I. L. Bradbury, Emeline Childs, J. B. Lankershim, C. E. Thom, C. Ducommun, H. W. Hellman, L. C. Goodwin, A. Glassell, I. W. Hellman.

STOCKHOLDERS:
W. H. Perry, J. B. Lankershim, Chas. Ducommun, Domingo Amestoy, Sarah J. Lee, Emeline Childs, Sarah J. Loop, L. I. Bradbury, T. L. Duque, Jacob Kuhrts, Louis Polaski, F. Lecouvreur, Estate D. Solomon, Prestly C. Baker, L. C. Goodwin, Philippe Garnier, A. Haas, Cameron E. Thom, Oliver H. Bliss, Chris. Henne, Estate O. W. Childs, Andrew Glassell, Herman W. Hellman, Isaias W. Hellman.

THE UNIVERSITY BANK OF Los Angeles, No. 317 New High st.

Capital stock fully paid up.....$100,000
Surplus.....40,000
R. M. WIDNEY.....President
D. O. MILTIMORE.....Vice-president
GEO. L. ARNOLD.....Cashier

DIRECTORS:
R. M. Widney, D. O. Miltimore, S. W. Little, C. M. Wells, John McArthur, C. A. Warner, L. J. P. Morrill.

General banking business, and loans on first-class real estate solicited. Buy and sell first-class stocks, bonds and warrants. Parties wishing to invest in first-class securities on either long or short time can be accommodated.

CITIZEN'S BANK OF LOS ANGELES, Corner Third and Spring sts.

Capital.....$200,000 00

T. S. C. LOWE.....President
T. W. BROTHERTON.....Vice-President
F. D. HALL.....Assistant Cashier

DIRECTORS:
T. S. C. Lowe, L. W. Blinn, Jabez Perry Pratt, C. F. Cronin, T. W. Brotherton.

General banking business. Bonds for sale and other first-class investments.

SOUTHERN CALIFORNIA NATIONAL BANK.

NADEAU BLOCK, Cor. First and Spring Sts., Los Angeles, Cal.

L. N. BREED, President.
W. T. BOSBYSHELL, Vice-President.
C. N. FLINT, Cashier.

PAID-IN CAPITAL.....$200,000
Surplus and Undivided Profits.....35,000

DIRECTORS:
D. Remick, Thos. Goss, W. H. Holliday, L. N. Breed, H. T. Newell, H. A. Barclay, Silas Holman, M. Hagan, Frank Vander, E. C. Bosbyshell, W. F. Bosbyshell.

CALIFORNIA BANK, Cor. Broadway and Second, Los Angeles.

Paid up Capital.....$300,000
Surplus.....20,000

DIRECTORS:
Hervey Lindley, J. C. Kays, E. W. Jones, G. W. Hughes, Sam Lewis.

OFFICERS:
H. C. Witmer, Pres. | T. J. Weldon, Cashier.
J. Frankenfield, V. P. | M. Witmer, Asst. Cash'r.

THE NATIONAL BANK OF CALIFORNIA.

Spring and Second sts., Los Angeles, Cal.
Capital.....$250,000.

BOARD OF DIRECTORS:
Dr. W. L. Graves, E. F. C. Klokke, O. T. Johnson, W. Hadley, Dan McFarland, M. H. Sherman, Fred Eaton, John Wolfskill, Thos. R. Bard.
J. M. C. MARBLE, President.
O. H. CHURCHILL, Vice-President.
PERRY WILDMAN, Cashier.
A. HADLEY, Ass't. Cashier.

LOS ANGELES SAVINGS BANK, 136 NORTH MAIN ST.

Capital.....$100,000

L. C. GOODWIN.....President
W. M. CASWELL.....Secretary

I. W. Hellman, John E. Plater, Robert J. Baker, J. B. Lankershim, L. C. Goodwin.

Term deposits will be received in sums of $100 and over. Ordinary deposits in sums of $10 and over.
Money to loan on first-class real estate.

LOS ANGELES COUNTY BANK, LOS ANGELES, CAL.

Capital.....$100,000
Surplus.....118,600

JOHN E. PLATER, President. | R. S. BAKER, Vice-President.
GEO. H. STEWART Cashier.
DIRECTORS: R. S. Baker, Llewellyn Bixby, S. B. Dewey, Geo. H. Stewart, Jotham Bixby, Geo. W. Prescott, John E. Plater.

HAVE YOU MONEY TO INVEST?

No better or safer investment can be found than our 6 per cent. guaranteed ranch mortgages. Security ample and constantly enhancing in value.
Mortgages in all denominations, from $200 to $25,000, always on hand.
Information cheerfully furnished, whether you invest or not.

SECURITY LOAN AND TRUST CO. OF SOUTHERN CALIFORNIA.

128 W. Second st., Los Angeles, Cal.

DIRECTORS: J. M. Elliott, A. E. Pomeroy, G. W. Stimson, C. M. Stimson, E. L. Farris, C. S. Cristy. M. W. STIMSON, Pres. E. F. SPENCE, Treas.

LOS ANGELES NATIONAL BANK UNITED STATES DEPOSITORY.

Capital.....$500,000
Surplus.....82,500
Total.....$575,000

DIRECTORS:
GEO. H. BONEBRAKE, President.
JOHN BRYSON, Sr., Vice-President.
F. C. H

(FOUNDED DEC. 4, 1881.)

# The Los Angeles Times.

EVERY MORNING IN THE YEAR.

BY THE TIMES-MIRROR COMPANY, : : : : TIMES BUILDING

N. E. Corner of First and Broadway.

Vol. XX., No. 16. ENTERED AT LOS ANGELES POSTOFFICE AS SECOND-CLASS MATTER

OFFICERS AND DIRECTORS:

H. G. OTIS, President and General Manager.
WM. A. SPALDING, Vice-President. | MARION OTIS, Secretary.
C. C. ALLEN.
ALBERT McFARLAND.....Treasurer.

(For terms, etc., see the first page.)

NEWS SERVICE.—ONLY MORNING REPUBLICAN NEWSPAPER IN LOS ANGELES—PUBLISHING EXCLUSIVELY THE FULL TELEGRAPHIC "NIGHT REPORT" OF THE ASSOCIATED PRESS.

CORRESPONDENCE solicited. Timely local topics and news preferred. Be brief, clear and pointed. Anonymous communications rejected.

TIMES-MIRROR TELEPHONES.
Business Office, No. 29; Editorial Rooms, No. 674.
Times-Mirror Printing House.....No. 453.

THE TIMES PRINTS THE CITY ORDINANCES, ETC.

## NOTES OF THE DAY.

THE hop vines in Washington are attacked by myriads of bugs.

TOMORROW'S TIMES will be a more than usually interesting number.

"THE CALIFORNIANS," by Jules Verne, commences in tomorrow's TIMES.

THE Supreme Court has at length established the validity of our local Police Court.

Do not fail to read the commencement of the new story by Jules Verne in tomorrow's TIMES.

THE Executive Committee of the Taxpayers' Protective Union has indorsed the retrenchment policy of the Council.

THE northern Sierras have been visited by a severe rainstorm. The dry season appears to be disappearing in California.

THE New York Herald in its estimate of the voting strength of the Farmers' Alliance, credits California with 20,000 votes.

WE publish this morning another instalment of "A Tour Afoot," covering the San Bernardino Valley. Our correspondent will shortly visit the big tin mines at Temescal and describe what they are doing.

AN act has been passed investing the President of Chile with extraordinary powers during the progress of the revolution. He is authorized to arrest, imprison or punish any person inimical to the government. He may expend the public revenue in his judgment without being subject to estimates, and procure money upon the credit of the state without previous authority of Congress.

THE Supervisors of the five southern counties met yesterday and agreed upon a rate of valuation for fruit trees, which the assessors of all fruit-producing counties in the State are requested to discuss and consider prior to making their assessment for 1892. It was shown that at present the assessments of fruit trees vary greatly in different counties. For instance, in Los Angeles county orange trees are assessed at $50 per acre, and in Riverside at $250 per acre.

THE Arizona Republican publishes a list of warrants drawn during the past year by the Territorial Auditor, from which it appears that the Arizona papers still continue to "get their work in" on the public treasury as of yore. Thus, one Phœnix paper receives the neat sum of $1538 for printing reports of Territorial officers, a Tucson paper gets $350 for printing the Governor's message, and three papers $466 each for publishing the proceedings of the Legislature, which, in civilized countries, is considered as news. There is probably not a single journal in the Territory of Arizona that could pay expenses without city, county or Territorial pap. The population there is very sparse and scattered, and the papers are about as good as the support given them warrants—in some cases better.

MR. J. E. DURKEE, a citizen of Tombstone, with property in Los Angeles, who resides here part of the time and intends to make it his home, has a letter in THE TIMES this morning on the subject of the Santa Monica boulevard. Some time ago Mr. Durkee liberally offered right-of-way through his property on Washington street and $1000 as soon as the improvement was assured. A beginning was made, but the matter has been allowed to drag along and we are still without a decent drive in any direction from Los Angeles, which is really a shame to a city which ranks high as a tourist resort. It would certainly pay the livery-stable keepers of Los Angeles to take this matter up and induce the Supervisors to push it through, with the aid of a few more public-spirited citizens like Mr. Durkee.

THERE are but few people who realize what an empire of space is embraced in our Alaskan possessions. The lowest boundary is 50° 40′ north, and the highest the Arctic Ocean. The eastern limit is 130° west of Greenwich, and the western 187° 20′. San Francisco is about five hundred miles nearer the farthest point of Maine than it is to the western coast of Attoo, the most remote of the Aleutian Islands. Thus San Francisco is only about two hundred and fifty miles short of being the geographical center of the United States.

What a grand march of empire during the past century do these facts suggest! We have a country upon which the sun never sets. As its first rising beams shed their light upon its far Atlantic shores, the last warm glow of the sunset is resting upon those farthest Aleutian isles that lie asleep upon the waters of the eastern hemisphere. What a country and what a destiny is ours!

## A NEW STORY BY JULES VERNE.

Serial stories have become as regular a feature of American journalism as the *feuilleton* has long been of the French newspapers. Recognizing this fact, THE TIMES has made arrangements for the publication of five American serial stories by authors of acknowledged reputation.

The series will begin in tomorrow's TIMES, followed by an installment each Sunday. Besides the entire Americanism of these works, they will be distinguished by their unusual intrinsic excellence. The five contributors will be Jules Verne, Edgar Fawcett, Bret Harte, Emma Sheridan and Anna Katharine Green.

The story which will be commenced tomorrow is "The Californians," by Jules Verne, the celebrated author of "Around the World in Eighty Days," and other well-known works. Any new work of fiction by Jules Verne is an important event in the literary world, and it becomes much more so in this country when the theme is American. The scenes of this story are laid in the Western States and off the California coast. The author shows a remarkable familiarity with this country, its people, customs, geography and resources when we consider that he has never been here. It is a graphic narrative of American enterprise and daring.

We have arranged for the use of this narrative simultaneously with its serial issue in Paris, and months before its book appearance anywhere. It will be handsomely illustrated with large cuts, and cannot fail to prove an attractive new feature of the Sunday TIMES.

## A PIONEER'S RELIC.

It is stated by a person who ought to know, that the old Sutter mill, in the race of which gold was first discovered, is still in existence, and can be found at Geddes Creek, El Dorado county, to which place it was removed from Coloma sometime in the 'fifties. A citizen of Los Angeles frequently saw the old mill in 1849 and early in 1850, but how it disappeared he had no knowledge until the above fact of its removal casually came out in a recent conversation with an old resident of El Dorado county, stopping in this city. It may be worth while to inquire further into the correctness of this report, and whether the mill is still in a good state of preservation. If it is, it might be well for the State, or the Pioneer Society, or some enterprising person to get control of it for the purpose of removal to Sacramento or San Francisco, where everybody would willingly pay a dime to see it.

It might also be a good idea if the mill can be secured to ship it to the World's Fair at Chicago, where it would be by no means the least interesting of the numerous relics of bygone times that will be on exhibition there.

## POISONOUS VEGETABLES.

For the benefit of those misguided Californians who prefer imported preserved vegetables and fruits on account of their more attractive appearance, it may be mentioned that the "re-greening" of vegetables has assumed the proportions of a gigantic industry, which has its headquarters in France, gives employment to 20,000 persons and represents a business of £40,000,000. Nine-tenths at least of the green preserved vegetables sold in France or abroad are said to be re-greened with sulphate of copper to give them the appearance of freshness.

According to the British Medical Journal the Glasgow health committee has decided that, as the French government has annulled its re-greening prohibition, it remains for consumers to take care of themselves. "A foolish British public," says the Glasgow report, "expects to get green peas at Christmas such as it gets from the market gardens in summer. The French manufacturer makes them to suit his whim. The consequence is that it eats stale peas greened with sulphate of copper all the year round."

Buy the home product, and thus encourage patriotism and hygiene at the same time.

## MUNICIPAL RETRENCHMENT.

As we stated yesterday, the retrenchment ordinance was not passed for the benefit of the employés, but for the benefit of the taxpayers of the city. The need for retrenchment and the most rigid economy is pressing. The present Council is composed mostly of business men, who seem disposed to take a thoroughly business and sensible view of the city's condition, and of the heavy burdens which bear so heavily on the small taxpayers.

The Councilmen show a disposition, like practical men, to take cognizance of changed conditions. We have no longer "flush times." Rents, the cost of living, etc., here, have come down to or below the level of the East; why should municipal expenses be any higher here than there?

Of course the Council must expect that any plan that may be proposed for the reduction of salaries now paid here to rates prevailing in eastern cities similarly conditioned with our own, involving a moderate reduction of salaries, will raise a howl among the employés; and venal journals may try to break down, by ridicule, the movement looking toward retrenchment. All this is to be expected. As we have said, no ordinance could be framed that would not meet opposition from some people.

Let not the Council be turned from its course by clamor from interested employés. It was not elected to legislate for them, but for the people of the city of Los Angeles. The people are with the Council in this movement, heart and soul, and if the members were not prepared for opposition from the taxeaters before they started in, it were better that they had not attempted to inaugurate the reform. Let them apply, without fear or favor, the same methods to the management of the city's affairs that they would employ in the conduct of their own private business, and then they need have no fears as to the result.

THE Government of Sweden has ordered an inquiry as to the conditions in parts of that country said to be almost denuded of young men by emigration to America. Young women of the domestic service are also very scarce, and the wages demanded by servants have risen to double the figure of a few years ago.

## AMUSEMENTS.

LOS ANGELES THEATER—The Thursby concert drew out a fair audience of the class that enjoy a really good programme which was arranged as follows:

Flute solo, "Vogelsang," (W. Popper)—Mr. Max Lenzberg.
Romanza, "Amo," (Mattei)—Mr. Alfred Wilkie.
Piano, "Fantaisie Impromptu," (Chopin)—Miss Augustine Berger.
Polonaise, "Mignon," (Thomas)—Miss Emma Thursby.
Song, "Queen of the Earth," (Pinsuti)—Mr. Alfred Wilkie.
Piano, (a) "The Two Skylarks," (Leschetitzki;) (b) "Gavotte," (Bach-Joseffy,) for the left hand alone—Miss Berger.
Air, "Thou Charming Bird," Perle du Bresil, (David,) with flute obligato by Mr. Lenzberg—Miss Emma Thursby.
Piano, "Tarantelle," (Reubenstein)—Miss Berger.
Duet, "Una Notte a Venezia," (Arditi)—Miss Thursby, Mr. Wilkie.

Miss Thursby is still the singer that won the love and praise of all the world, and yet no longer the singer of her youth. Season after season of concert and church must tell on the purest voice and the most correct method, and Miss Thursby's voice bears its record of use and wear. Yet, with the exception of the middle register and a little cloudiness, that later wore away from the higher notes, there is still much to please and little to criticize, and her face and manner of the singer show the sweet womanliness that belongs to her always.

Mr. Wilkie appears to better advantage in concert than in opera, in which he was last heard here. He sang with deliberate finish and also with the care of one who valued repose, with occasional bursts of power, and showed that ability was there, if somewhat too well kept in reserve.

Miss Thursby's programme was materially strengthened and brightened by Miss Augustine Berger's delicate and scholarly playing. Miss Berger's special talent in the rendition of Chopin is admitted, and her playing of the Impromptu brought out the most cordial applause.

Miss Thursby leaves today for San Diego and the Coast circuit.

SIMPSON TABERNACLE.—There is no more reason for Herr August Aamold's styling himself "a second Ole Bull" than for any other clever young man whose hopes outrun his ability. Herr Aamold is a young man of talent and good taste, and plays as well as some of our local violinists, which is by no means faint praise. His worst fault is in hurried tempo, due, perhaps, to nervousness—and a decided blurring of the tones, which sometimes for several bars come indistinctly and without force or direction of will.

Herr Amold was assisted by the European Quartette, about whom there is nothing unmusical but their name, Miss M. A. Brown and Mrs. M. W. Bell. Miss Brown sang the waltz song from *Romeo and Juliet* very charmingly, and Mrs. Brown made her guitar speak of old Spain. The concert will be repeated tonight with a change of numbers, and an admission price unchanged. L.

### Extensive Fruit Tree Planting.

[Pasadena Star.]

The eighty acres on the Santa Anita road, north of James Craig's ranch, lately bought of Abbott Kinney by Dr. Shultz, District Attorney McLachlan, Dr. C. A. Davis, late of Rochester, N. Y., and Dr. James H. House, principal of the State Normal school of Courtland, N. Y., has been all set out to deciduous fruits. It is in the form of a rectangle, is very finely located and every foot is arable. The planting comprises 4000 peaches of the Early Crawford, Foster, Piquet and Late Miner varieties; 2200 French prunes; 2500 Royal apricots. It will be the largest orchard of deciduous fruits in this vicinity. The owners have also planted citrus fruits between the deciduous trees on part of the tract, with the view of ultimately taking up the latter.

### Catfish?

[San Diego Union.]

The surf has been so high at La Jolla for some days that those wishing to fish had been unable to secure bait until Anson Mills came to the rescue with a wildcat, shot on the hills. Its flesh was cut up for the hooks, and the result was a bountiful harvest of sea bass.

READ

THE SUNDAY TIMES

*SPECIAL FEATURES,*

SUNDAY, JUNE 21, 1891.

THE CALIFORNIANS; A graphic story of American enterprise and daring. (Illustrated.) By Jules Verbe Chap. I and II.

ON THE SAGUENAY; Second of the series of Great Authoresses' Summer Letters. By Mar, Hartwell Catherwood.

CHILEAN AFFAIRS. Fanny B. Ward's interesting budget of news from the seat of war.

WAKEMAN'S WALKS. The literary rambler in Old England.

THE EDITORIAL FARMER. What he knows about farming. By Edward T. Cahill.

TOPICS OF THE TIMES. Current events brightly treated by "Jayhawker."

WOMAN AND HOME. Choice reading for the family circle.

BOYS AND GIRLS. Fun and instruction for our little ones.

THE SAUNTERER. Pen pictures of Los Angeles life.

LAY SERMONS. Religious reading for Sunday.

EDITORIALS on timely topics.

SOCIETY; what those in the social swim are doing.

THE CITY'S NEWS. All the local news of the day.

NEWS BY WIRE; the latest from all parts of the world.

MISCELLANY, POETRY, HUMOR, ETC.; something to suit everyone.

THE FOREGOING are only the prominent features of the issue for tomorrow, which will embrace in addition a large variety of literary matter and a report of the notable events of the day at home and abroad, which will be excelled by no newspaper in its completeness.

## A TOUR AFOOT

### Through the Valley of San Bernardino.

BOOM SIGNS ARE DISAPPEARING.

Plenty of Improvements—Ruins of a Mansion with a Sombre History—Extensive Vineyards—San Bernardino.

[WRITTEN FOR THE TIMES.]

II.

Viewed from the car windows of the Santa Fé as you are whirled past, the foothills of the San Bernardino range seem for the most part bare and desolate. You see here and there spots of green and glimpses of a dusty looking road sometimes lined with trees. But afoot the impression is very different. It is true the surface of the vast plain traversed by the Santa Fé and the Southern Pacific between Los Angeles and San Bernardino has only begun to be developed. The colonies are like oases in the desert, but they are assurances of what the desert-looking country is capable of becoming under the touch of its lord—the skillful hand of man. Boom-hotels and boom-towns are rusty, and deservedly so. Town-lot stakes should be plowed under. Back from the railroad you see none of them. But in a five-hours' jaunt along the San Bernardino county road rarely five minutes passed without meeting a team or coming to a house and cultivated field of grain or fruit, and seeing the stacks of alfalfa or barley hay, or encountering men at work laying pipes or otherwise engaged in preparations looking to permanent settlement and homemaking. There is a stretch or rather forbidding-looking gravel lying between North Ontario and Cucamonga, but a vigorous growth of sage-brush and other shrubs were evidence of virtue in the soil. Presently I encountered some men laying pipes and the ditch revealed a stratum of rich loam a few inches under the gravel. A portion of the famous Cucamonga vineyard is in this gravel whose vines are looking splendidly and have a heavy set of fruit.

At this vineyard are the ruins of a once palatial mansion. The heavy walls of solid brick, the spacious rooms and court, and the grove of great walnut and orange tress of thirty or forty years' growth which surround the mansion are evidences both of by-gone splendor now dead and repulsive, and of present blessings still living and increasing. The house is a ruin; the timbers are almost gone. I ventured to cross what remained of a decayed and tottering porch and enter one or two rooms. They smelt of death and the tomb, and instinctively I hastened out to the fresh air and sunshine, wondering who had owned and occupied this once beautiful house, and what had become of them. Subsequently I learned that the owner had been murdered. I did not take the pains to verify it, nor to dig up the grave of the dead past. But I could not but reflect. Outside, the trees were growing and bearing fruit. They had never ceased growing. They were quietly swaying in the cool breeze of a glorious California June day. The grand mountains overhung, and far out beyond stretched the fertile plains of as rich and beautiful a country as God ever gave to His chosen people. I rested beneath the gracious shade of these trees, and saw the water which gives life to the soil, flowing in clear and abundant stream from the subterranean reservoirs in the hillside. What a picture of life, health and promise!

But across the road was another barn-like structure, hidden beneath a similar grove of fruitful shady trees. It was a winery, where a little later I was refreshed by a glass of delicious claret mixed with water. This particular section of country is the home of the vine, and so was Palestine. Here God gives His best gift—and here man is constantly abusing them to his hurt. The other day an unfortunate youth accidentally shot and killed a girl companion. In his frenzied grief he immediately smashed the unconscious instrument of his misfortune in pieces. We can understand that that lad's experience will lead him ever after to shudder at the sight of a deadly weapon, and to wish that one had never been made. "O Israel, thou hast destroyed thyself," is God's declaration upon the desolate country that lies across the seas and its wandering inhabitants. Here upon this spot is its epitome, and California, in the years to come may strengthen and establish, or she may destroy herself by this water and these fruits of life, which are ever flowing from her bosom.

Whether there is any connection between this ruined mansion and the winery which lies across the road I do not know, and I did not make any inquiries, but the fact is suggestive and is a parable not of strong drink only, but of all good things which God gives us to use and not abuse and trifle with. It is significant, however, and very gratifying, that the settlers of Cucamonga and Etiwanda, just beyond this vineyard winery, are cultivating the raisin grape. But as a people in reclaiming these barren mesas, we shall come wide of the mark of safety if we do not realize that the destroyer is not in the instrument but the user. If we labor the water will touch into generous life these now desolate mesas and mansions more substantial and elegant than this now deserted ruin will spring up where the sage brush grows. Whether history shall repeat itself depends upon the receiver of the fruits of labor.

Thus reflecting, I rose up and trudged on past acres upon acres of fruitful vineyards of many years growth; young plants just set out; saw men laying substantial ditches in cement, and cultivating long rows of vegetables between the vines, every now and then coming to a new frame building or a large and substantial schoolhouse, betokening the new civilization which is to make Southern California the pride of the Nation.

I reached old "San Berdoon" about 7 o'clock, and I must confess it has a dissipated look. Perhaps the dignity of age and the country town accords it the privilege of dilapidated fences, unkempt lawns and rusty looking houses, or possibly its Mormon ancestry and numerous saloons have something to do with its present appearance. In the evening I passed a church, where a revival was going on inside, about which, outside, were gathered a crowd of boys, and I entered another sacred edifice where it looked as if a revival was needed. The appearance of churches and schools, the care of youth and the way people treat their ministers are fair indices of a community. If these are neglected, sooner or later the mark of Ichabod will appear upon the outward habiliments of a town.

I believe Southern California generally has a good record in this respect, and I hope San Bernardino has a better one than it seemed to the writer.

I could "tarry but a night" and was up and off bright and early next morning for Redlands, a city of singular interest and beauty, the account of which I will reserve for another letter.

T. W. H.

## LETTERS FROM THE PEOPLE

That Boulevard—A Reminder to the Supervisors.

LOS ANGELES, June 19.—[To the Editor of THE TIMES.] Here in this beautiful climate, in the finest city in the world, are people who enjoy driving, but who are not given any place to comfortably practice that amusement. Some time ago it was proposed to construct a fine boulevard to Santa Monica, and to encourage the matter, I deeded the necessary land from my property in the Bonita meadows on Washington street, and offered to give $1000 when the project was assured. The work was commenced but now the drive is in a horrible condition, dusty to a degree and full of chuckholes. I took a party of friends out over it on Sunday and we were nearly choked to death. My idea is to macadamize that road, plant rows of trees along it and keep it sprinkled. After the first cost, the expense of maintenance would be less than it is now. The sprinkling and watering of the trees could all be done by means of a one-inch pipe running alongside the road, supplied with occasional one inch hydrants and hose. One man, after the road is in shape, would keep it in good condition.

It is proposed to hold a meeting at The Palms on Saturday the 27th inst., at 2 p.m., at which it is hoped that all people interested in the project both in this city and Santa Monica, and all property-owners along the route will be found. It is said that the livery-stable keepers will contribute liberally toward the enterprise, and my offer of $1000 still holds good.

J. E. DURKEE.

### The Case of Fleming.

[Stockton Mail.]

Rev. Samuel J. Fleming, a Methodist minister of Pasadena, was charged with making a felonious assault upon his servant girl. He was duly arrested, tried by a jury of his peers, found guilty and sentenced to three years' confinement at hard labor in State prison. Pending an appeal, Fleming has gone crazy in the jail at Los Angeles. The case is a sad one, but if the man is guilty, it may be said that he has brought his punishment upon himself. But is he guilty? It is upon that feature of the matter that the Mail wishes to comment. There was actually no material evidence against him except that of the servant girl. She swore that he crept into her bed at night. He swore that he did not. It was upon her unsupported testimony that he was found guilty. The Mail claims that no jury has any right to convict a man of a crime upon such evidence. To establish such a rule places any man completely at the mercy of a designing and evil woman. Given the opportunity—and they occur to all men—and she has but to swear that he embraced it (and her) and he may rot in prison as the result of her perfidy. A man is of right entitled to be held innocent until his guilt is established by a preponderance of evidence, and the unsupported oath of one person—be it man or woman—should not, and does not, establish such a preponderance. A great injustice has, so far as people know, been done Samuel J. Fleming, and he is paying for it with his reason. It is a very sad and very cruel case, and the wrong of it should be righted just as soon as it may be.

### Why She Wanted a Dozen.

[New York Times.]

A stout and very red-faced woman of middle age, liberally besprinkled with diamonds, alighted from an oppressively new victoria the other day in front of a swell jeweler's shop on Broadway. She stared a long time at the collection of odd spoons in the window and then sailed in and up to the nearest clerk.

"What kind of spoons are thim?" she demanded, sticking a pudgy forefinger at the articles in question.

"Those are souvenir spoons," madame," politely remarked the clerk.

"Indade," said madame, drawing in her breath. "Well, you may just do me up a dozen of thim. Our new Finch cook makes lovely suveneer."

### He Was Employed.

[New York Sun.]

Banker. I have just received a letter from the president of your alma mater, Mr. Noograd. He informs me that his confidence in you is unbounded; that your Greek oration was the finest he ever read, and that your average for the four years of your college life was .96, which is so favorable that I have decided to take you in here. Your work will be to open letters and the salary $5 per week. Will you begin Monday?

An offer of 11½c at New York was refused last week for a carload of new crop evaporated California apricots, delivery before the 15th of August.

## FROM WASHINGTON.

### The Omaha Smuggling Case Disposed of.

A Contract Approved for Repairing the Casa Grande Ruins.

The So-called Deficiency in the Treasury Only Apparent.

The State Department Still Trying to Extradite Hoyt in Spite of Germany's Refusal to Give Him Up.

*By Telegraph to The Times.*

WASHINGTON, June 19.—The report of the Collector of Customs at San Francisco in regard to the alleged smuggling on the U. S. S. Omaha, was received at the Treasury Department this morning and on the strength of it Acting Secretary Spalding directed the release of all goods on payment of duties.

In his report the Collector of the Port says that the steamer arrived from China, and as usual, proceeded to Mare Island without interference by the customs authorities. A few days later the Collector received a letter giving information of what appeared to be a gross violation of the revenue laws. It was found on investigation that several small packages had been shipped by officers of the Omaha to eastern points, and that seventy-one cases had been shipped to San Francisco. These packages were secured and opened by the appraiser. That officer reports a list of dutiable goods, which the Collector seized and appraised. There were twelve packages, varying in value from $4.80 to $110. The informer could not be found, and there was no positive evidence of smuggling. In closing the report the Collector says:

The informer in this case may have been an employé of the steamer and actuated by malice, and it may be possible that the officers really smuggled some goods, but I am inclined to give them the benefit of the doubt.

### ARGENTINE REPUBLIC.

Its President's Report on Financial and Other Matters.

WASHINGTON, June 19.—[By the Associated Press.] The bureau of American republics has received a copy of the annual message of President Pellegrini of Argentine Republic, laid before Congress in May last. He states that the only exceptional measures he was compelled to adopt were declaring the city of Buenos Ayres in a state of siege and suspension of a few newspapers that were stirring up strife.

Concessions of railroad lands covering 500,000 square miles which had been made to speculators for colonization purposes were revoked, as the holders of the concessions failed to carry out the conditions on which they obtained the lands. Many public works had, of necessity, been suspended for the lack of funds. Assisted immigration from Europe had been stopped.

The revenues for 1890 were in currency $73,400,000, expenditures $92,850,000, leaving a deficit of $19,500,000. Revenues for 1891 had been calculated at $26,000,000 gold. President Pellegrini expresses the hope that the country, by the aid of the loan negotiated in London, would be able to pay its way.

The third year trade returns were encouraging. Exports were increasing and imports declining. The financial crisis, the President says, grows worse daily. Paper money, of which there are $260,000,000 in circulation, sustained a loss of 80 per cent. He estimates the losses since the crisis began at £200,000,000. The National Bank now owes the treasury $60,000,000 currency and $2,000,000 gold. He considers the best solution of the financial difficulties would be to correct the defects in the State banking system, revive the credit of the State banks and enable them to continue. For this purpose he recommends a parliamentary commission, but he adds that the gold standard is the insuperable difficulty in the way of resuming specie payments. "If we want a metallic basis we must resort to silver. All objections raised against a silver standard may apply to Europe, but do not affect us."

### FUGITIVE HOYT'S CASE.

The State Department Still Trying to Capture Him.

WASHINGTON, June 19.—[By the Associated Press.] The Department of State is informed that the German government has declined to surrender True W. Hoyt, the defaulting employé of the Gaslight Company of Philadelphia. There is no extradition treaty with Germany covering Hoyt's offense, and while the German government was willing to surrender him without a specific treaty stipulation, it was only upon the condition that this Government would recognize the demand by the German government for the surrender of escaped criminals whose crimes are not covered by the existing treaty. Of course this condition could not be accepted, but in the meantime this Government has been in communication with the government of Great Britain, and is hopeful of securing Hoyt in the end. He is within British jurisdiction at Southampton, where the extradition proceedings were begun, and the German steamship officers' interference prevented his arrest there.

### The Icy Bay Disaster.

WASHINGTON, June 19.—Capt. Shepherd of the revenue marine service today received from Victoria, B. C., a telegram confirming the report of the drowning of Lieut. Robinson and four other men at Icy Bay, while attempting to land from the Bear through the surf, with the Russell Mt. St. Elias party. The names of the drowned men were Lieut. Robinson, Coxswain Hassles, seamen Anderson Nelson and Henry Smith, all of the revenue cutter Bear, and W. C. Moore, member of the exploring expedition.

### World's Fair Foreign Appointments.

WASHINGTON, June 19.—The following is a list of gentlemen who are to serve as special representatives of the Treasury Department in Europe in connection with the admission of foreign exhibits for the World's Fair: Charles H. Grosvenor, Ohio; John M. Butler, Philadelphia, and Prof. John M. Ellis of Oberlin, O.

### Gen. Albert Pike's Will.

WASHINGTON, June 19.—The will of the late Gen. Albert Pike, Grand Commander of the Scottish Rite Order of the Southern Jurisdiction, has been filed. He leaves all articles of personality to trusts for the benefit of the order of which he was Grand Commander. The fee to which he was entitled in the famous Choctaw award he leaves to his two sons and daughter, and all his real estate in Arkansas to his son. Moneys in the treasury of the United States, arising from sale under process of confiscation of his propefty in Little Rock, he wills to the United States, "That they may have honest title thereto and no longer hold them as proceeds of plundering under the form of law, and also for four horses lost by me in the military service of the United States in Mexico."

### A GROWING INDUSTRY.

Lumber Production in the Lake Region.

WASHINGTON, June 19.—[By the Associated Press.] The Census Bureau has in press, and will shortly publish for distribution, an elaborate report on the lumber production and allied industries for Michigan, Wisconsin and Minnesota. The bulletin shows that the aggregate increase in mill products as compared with the census report of 1880, is 26.66 per cent. in quantity, and 75.92 per cent. in value; that the increase in the number of hands employed is 138.49 per cent., and in the total amount of wages 141.26 per cent. According to the tenth census (1880,) the amount of capital invested in the milling industry in Michigan, Wisconsin and Minnesota was $65,855,632. The capital by the eleventh census (1890,) is $223,386,607, an increase of $157,530,975. This apparent enormous increase appears due to radical change in the form of inquiry respecting all branches. It is shown from the returns of individual manufacturers that their present holdings of standing timber in this group of States are only sufficient to supply them for five years at the present rate of consumption. The quantity in reserve is principally comprehended by what is standing on lands owned by the Federal and State governments. This quantity, however, is unknown. The total capital invested in timbered lands and standing timber in Michigan and timber establishments reporting in the respective States is as follows: Michigan, $45,586,478; Wisconsin, $34,003,044; Minnesota; $5,791,924.

### CAN PAY ALL DEBTS.

The Treasury Deficiency Only an Apparent One.

WASHINGTON, June 19.—[By the Associated Press.] The statement of the United States Treasury issued today shows an apparent deficiency of $787,108. This, however, does not include $23,627,000 on deposit with national banks and $20,221,000 fractional silver. Including these two items the cash balance is $43,061,000. Officials in the Secretary's office say that exclusive of national bank deposits and fractional silver there is an actual available balance of $2,812,000 in the treasury today, and that the Treasurer's statement, including reports to that date, will show it. There will be a constant excess of receipts over expenditures during the remainder of the month, and the estimated net surplus will be at least $7,000,000 by the 1st of July. Treasury officials say the Government is amply able to meet all its obligations.

### New Army Order.

WASHINGTON, June 19.—By a general order issued from the War Department the army regulations are amended, as follows:

When an officer under orders to change station takes advantage of leave of absence before he joins his new station he is not deprived of travel allowances to which he would be entitled had he not availed himself of the leave. At the expiration of leave the officer comes under the operation of said order, and in obeying it is entitled to full pay for the time necessary to perform the journey from his old station to the new one.

### To Repair Casa Grande Ruins.

WASHINGTON, June 19.—The Secretary of the Interior has approved the contract for repairing the great Casa Grande pre-historic ruin near the Gila River in Arizona. The sum of $2000 was appropriated by the last Congress.

### Class Day at Harvard.

BOSTON, June 19.—Class day was celebrated at Harvard today. After prayers in the chapel, the senior class breakfasted at the residence of President Eliot, according to the traditional custom. The literary part of the day's exercises was held in Sanders Theater which was crowded with friends and relatives of the graduating class. The oration of the day was delivered by Charles Wesley Willard of Montpelier, Vt.; the class poem by Hugh McCulloch, of Virginia. Arthur B. Nichols of Boston delivered the ivy oration. The last number on the programme was the singing of the class ode.

### The Trotting Register Deal.

NEW YORK, June 19.—The Trotting Register deal has at length been closed. A meeting was held this afternoon at which an agreement was drawn up and signed, whereby Wallace agreed to sell his 887 shares of stock in the Wallace Trotting Register Company for $180 per share.

### A Wisconsin Tragedy.

COLUMBUS (Wis.,) June 19.—Amelia Hunemann at Fall River, Columbia county, was fatally shot by her jealous lover, Seymour Turner, a farm hand. Turner then shot himself, but it is thought he will recover.

☞Ice! Ice!! Ice!!!—Order your ice today from the Citizens' Ice Co. Telephone to No. 606 or address a postal card to CITIZENS' ICE CO., Center and Turner sts.

☞Patronize Home Industry and order your ice delivered by the Citizens' Ice Co., the largest institution of the kind in the city. Telephone to No. 606 or drop a postal card to CITIZENS' ICE CO., Center and Turner sts.

☞The "Times" During the Summer.—City subscribers to THE TIMES, visiting the country, seaside, mountains or springs during the summer months, can have the daily sent to them for a week or longer by ordering and prepaying for the same at the publication office or at any regular agency.

☞Ten Dollars Reward.—In consequence of the many complaints of the theft of THE TIMES from its subscribers in this city, we will pay for the next sixty days a reward of $10 for the arrest and conviction of any of the offenders.

☞Call for the Paper You Want.—Railroad passengers or others who find themselves unable to procure copies of THE TIMES upon any train, or of any newsboy or news agent, will confer a favor upon this office by reporting the facts, giving place, date, circumstance and names. It is the aim of the publishers to supply the paper in sufficient numbers to meet all demands.

# CORNERING SILVER.

## Another Big Foreign Pool at Work.

### Wall Street Suddenly Aware of Its Adroit Manipulations.

### Its Policy on the Same Lines as Its Predecessor.

### A Rise in the White Metal Already Noted — French Financiers in Favor of Free Coinage.

*By Telegraph to The Times.*

NEW YORK, June 19.—[By the Associated Press.] The Executive Committee of the National Silver Association met today. It was stated that none of the proceedings will yet be made public. An evening paper says:

Rapid advances in the price of silver bullion yesterday set Wall street thinking. On the 6th of this month the operations of the big French pool in silver were reported. Today it was learned that while there were indications that the first pool was liquidating to some extent, another pool, also of Europeans, began work and was ready to take hold, for the first pool had left off. The plan of campaign seems to be based on the same lines as that of the first pool. At the present time the Government's annual purchase of silver to fill requirements of the silver act of 1890 use up 54,000,000 ounces of silver. This country's production of silver for 1890 was 62,930,831 ounces. This leaves 8,000,000 ounces for the total requirements of the arts and to fill the export demand. Up to the passage of the July bill this country always exported annually from 5,000,000 to 10,000,000 ounces. The Mercantile Safe Deposit Company of New York reports on hand the 1st of June 195,256,779 ounces of silver.

As was told on June 6, one concern is thought to own at least 2,500,000 ounces of this amount. Outside of this supply there is in this country probably 2,000,000 ounces of silver bullion at various points. The only large supply of silver is said to be in Monterey, Mexico, where about two million ounces is held in the shape of lead ore, pending cert in railroad construction. Mexico produces annually about forty million ounces of silver, of which about twenty-five million ounces are coined. The rest is shipped to China and Japan via San Francisco. The production of the white metal from sources other than those named, is inconsiderable. This morning rupee paper was active and stronger in London. It is owing to the passage of the bill in the lower house of the Spanish Cortes, giving the Bank of Spain power to increase the note issue based on silver. A bill has also been introduced into the Portuguese Cortes favoring the adoption of bimetallicism. These are straws showing the tendency of the winds. A letter from a leading French financier recently received in this country, says:

"The passage of the Free Coinage Bill by the United States Congress would put silver to 59d in London or $1.29 per ounce in New York. Up to 1873 France fought single-handed for bi-metalism. She would certainly resume it if the United States should adopt free coinage. England will not follow as long as Goshen is in power, and Gladstone is also a goldbug, but there is a growing sentiment in favor of silver in England, and this must tell in the end. The United States made a mistake in adopting the limited silver act. They should have either passed an unlimited coinage act or none at all."

It is said that this second pool has been a purchaser of silver on the grounds numerated above and on those presented in the article of June 6, which were the basis of operations of the former pool. It would seem that one or the other of the great parties will adopt a free coinage proposition. At any rate the growing power of the farmers will demand such legislation and European speculators are alert to make use of the effects of this agitation.

Silver bullion touched $1 per ounce today for the first time since February 14.

## BASEBALL.

### Chicago Wins Again—Two Games in California.

CLEVELAND, June 19.—[By the Associated Press.] Today's game was sharply contested throughout, Chicago winning in the ninth after two men had been put out. Score: Cleveland, 2; Chicago, 3.

PITTSBURGH, June 19.—The Pittsburgh-Cincinnati game was postponed on account of rain.

BOSTON, June 19.—The Brooklyns went to pieces in the tenth inning, allowing the Bostons to win. Score: Boston, 7; Brooklyn, 3.

NEW YORK, June 19.—The Phillies easily beat the Giants today. Score: New York 4; Philadelphia 11.

AMERICAN ASSOCIATION.

BOSTON, June 19.—The Boston-Athletic game was postponed on account of wet grounds.

WASHINGTON, June 19.—Washington, 6; Baltimore, 4.

COLUMBUS, June 19.—Columbus, 4; St. Louis, 3

CINCINNATI, June 19.—Cincinnati, 14; Louisville, 5.

WESTERN ASSOCIATION.

OMAHA, June 19.—Omaha 12; Duluth, 3.

DENVER, June 19.—Denver, 5; Milwaukee, 10.

KANSAS CITY, June 19. — Kansas City, 5; Sioux City, 2.

IN CALIFORNIA.

SAN JOSE, June 19.—There was a good attendance at today's game between Oakland and San José. Harper pitched a great game but was poorly supported. San José lost by a score of 8 to 7.

SAN FRANCISCO, June 19.—Frisco and Sacramento teams played a very close game today, the Sacramentos winning by a score of 2 to 1.

## TWO ARIZONA MURDERERS.

### One gets a Respite--The Other less Fortunate.

SOLOMONVILLE, (Ariz.) June 18, via BOWIE, June 19.—[By the Associated Press.] Frank Nelson (colored) an ex-soldier, and Antonio Granado were to be hanged here tomorrow. Nelson killed his mistress and her child at Fort Grant last July. Granado killed his wife and child at Morenci in August. Both were convicted last October and have been reprieved four times by the Governor awaiting the decision on the validity of the grand jury law in force when they were indicted.

SOLOMONVILLE (Ariz.,) June 19.—Acting-Gov. Murphy has granted ten days' respite to Frank Nelson. A petition is being circulated asking that sentence in his case be commuted to life imprisonment. Antonio Granado will be hanged this afternoon.

### Another Vessel for Alaska.

SAN FRANCISCO, June 19.—The steamer Al-Ki, which has been chartered by the United States Government for service in Alaska, will soon be ready for sea. Her coal bunkers have been enlarged and 400 tons of coal put on board her. It is stated she will be used as a prison ship, and will be stationed at Ounalaska, to which place the crews of sealers caught violating the law will be taken. A force of marines will be sent north on the Al-Ki to act as guard for the prisoners should any be captured. As soon as the steamer is ready for sea she will report to Rear Admiral Irwin at Mare Island, where she will receive her crew and supplies.

## A DEFECTIVE LAW.

### Serious Omission in the Illinois Ballot Reform Bill.

SPRINGFIELD (Ill.,) June 19.—[By the Associated Press.] The friends of secret ballot will be greatly chagrined to learn that the Ballot Reform Bill, passed by the last Assembly, as signed by the Governor, shows a gross error by some one. Sec. 28, which provides that no ticket peddler shall be allowed within 100 feet of the polls, on election day is missing entirely from the bill. It cannot now be told whether the fault lies with the framing and engrossing clerks or with the clerk of the House. There is a difference of opinion here as to whether this omission invalidates the remainder of the bill or not, but in any event there are now no means of rectifying the error.

# AH TIA'S LYNCHING.

## LATER ACCOUNTS OF THE MONO COUNTY TRAGEDY.

### The Authorities Severely Blamed for Turning the Chinaman Over to the Mercy of the Indians.

*By Telegraph to The Times.*

SAN FRANCISCO, Jun 19.—[By the Associated Press.] Deputy Recorder Barnard of Bridgport, Mono county, writing to the Chronicle, gives fuller particulars of the killing of the Chinaman, Ah Tai, by Walker Lake Indians at Bridgport, June 9. Ah Tai had confessed to killing an Indian named Poker Tom, but claimed self-defense.

Two attorneys offered their services to defend the Chinaman in court. The latter accepted and promised them $1000 if a verdict of acquittal was rendered, and $500 if the verdict was against him. The attorneys had a stock of goods valued at from $2000 to $3000 removed from Ah Tai's store to their house, despite his protests. It is reported an effort will be made to debar them for their action in the case.

The Coroner's jury found Ah Tai guilty of murder, but the verdict for some reason or other, had not been filed with the County Clerk until a week after the inquest. The Indians had become much excited, and having been reinforced by others, declared they were going to take Ah Tai out of jail and cut him to pieces, and in this they were encouraged by many prominent white residents.

It is reported that when Sheriff Cody made a show of defending the jail some of the latter intimated they would assist the Indians, going so far as to state, in a conference with the Deputy District Attorney and justice of the peace, that there was not sufficient evidence to secure conviction, and if Ah Tai was held to trial before the Superior Court it would be an expense to the county and that the Chinaman ought to be discharged and left to the mercies of the Indians.

A preliminary examination was held June 9, and resulted in the discharge of the prisoner on motion of counsel for the defense, who argued that there was no evidence to show that Poker Tom had been murdered; that the evidence did not show whether the remains found in the river and supposed to be those of Poker were those of a man or woman, and that there had been no evidence taken before court in the manner required by law. Ah Tai was afraid to leave the courtroom after his discharge, and one of his attorneys went to request the Sheriff to give him a bodyguard. Four Indians then rushed into the courtroom, Justice Fales, Ah Tai and one of the latter's attorneys being the only occupants, seized the Chinaman, and, in response to Justice Fales's entreaty that they do no violence in the courtroom, bade him to be still.

They dragged the shrieking Chinaman into the street, where they were joined by other Indians, who dragged the victim half a mile out of town and cut off his head and limbs, cut open the trunk and scattered the entrails for some distance through the sagebrush. The Indians then returned to their camp, while the remains of Ah Tai were gathered up and buried.

## THE TELEGRAPHERS.

### Railway and Brotherhood Men do not Amalgamate.

ST. LOUIS, June 19.—[By the Associated Press.] The Grand Division of the Order of Railway Telegraphers decided to purchase outright the organ of the order, the Railway Telegrapher. The Railway Telegraphers and Brotherhood have struck a snag in their negotiations looking to amalgamation. The hitch is caused by a clause in the law of the railway people which provides that an operator must have done railroad telegraphing three years before he can become a member. Brotherhood people are sticking out for a one-year qualification. They say the three-year limit would bar out fully 30 per cent. of the commercial operators.

Following are the officers elected for the ensuing year: A. Thurston, Vinton, Iowa, grand chief telegrapher; S. O. Fox, Vinton, grand secretary and treasurer; G. D. Ramsey, East St. Louis, assistant grand chief telegrapher; Señor Lienda, Mexico, grand senior telegrapher.

This morning the Judiciary Committee of the order of Railway Telegraphers and officers of the Brotherhood of Telegraphers met. The Judiciary Committee reported that the Grand Division refused to reduce the time of the eligibility clause in the law, whereupon the Brotherhood officers called all negotiations off.

The Railway Telegraphers will apply for membership to the Federation of Railway Employés, but assurances have been given the Brotherhood people by members of the council that neither organization will be admitted until amalgamation is reached.

### Tracing Bardsley's Stealings.

PHILADELPHIA, June 19.—Experts discovered today that Bardsley's profits in the last two years from loaning public funds at interest were $202,000. The city will make a strong effort to recover $285,000, which they have traced, of the $445,000 school funds misappropriated by Bardsley. The State of Pennsylvania made a formal demand today on Mayor Stuart for $822,000 due the State from taxes collected by Bardsley.

### The Etruria All Right.

LONDON, June 19. — The Cunard line steamer Etruria, from New York June 13, for Liverpool, passed Brow-head at 8:15 p. m. today.

# SULLIVAN AND SLAVIN.

## THE AUSTRALIAN EAGER FOR A MEETING.

### A Big Purse Offered by a New Orleans Club for the Bruisers to Battle in that City.

*By Telegraph to The Times.*

NEW YORK, June 19.—[By the Associated Press.] Jim Wakely was to have met in conference with Slavin and Mitchell tonight to make arrangements for a meeting between Sullivan and Slavin, but didn't show up. So the case was left in this critical position, the Australian intending to sail for England tomorrow unless arrangements for the great fight are made.

Slavin boxed three rounds with Charley Mitchell at Niblo's tonight. He made a speech, in which he said: "I will postpone my trip to England if a match can be made with Sullivan for $10,000, and the biggest purse they can raise. I will meet him with or without gloves, to demonstrate which is the champion of the world. They would go and see Sullivan in Australia and he would be received much better, in fact like a lion, if he can make a match to fight me there."

Dick Roche, the bookmaker, was to have met Frank Slavin, the pugilist, in the Hoffman House today and pay him the $7500 due him for defeating Kilrain last Tuesday night. He did not show up, but sent a note saying the money would be paid tonight or tomorrow morning. Slavin was drunk, and threatened to go to Sheepshead Bay and do up Roche, but was quieted by Mitchell.

Roche this afternoon paid Slavin the $7500 he won in his fight with Kilrain. The $2500 Kilrain won by being beaten, was also paid to him today.

NEW ORLEANS, June 19. — The Olympic Club of this city telegraphed an offer of a purse of $25,000 for a fight in the Olympic Club arena between Slavin and Sullivan, to take place February 27.

SAN JOSE, June 19.—John L. Sullivan was seen this morning regarding the report that he had consented to meet Slavin, but would enter into no particulars beyond stating he had telegraphed to his New York backers to match him with Slavin, and that he would fight any man in the world after his return from Australia in December. Sullivan left on the 10:22 train for Santa Cruz.

### Against the Government.

PHILADELPHIA, June 19.—The jury in Meyer, Dickinson & Co's suit against the Government to recover duties paid on importations of hat trimmings, returned a verdict this morning in favor of the plaintiffs. Plaintiffs claimed that the goods were liable to 20 per cent, while the officials held that they were dutiable at 50 per cent. The Government will appeal to the Supreme Court. By the verdict the Government is liable for from $20,000,000 to $30,000,000 that it collected in duties from importers of millinery materials in various parts of the country.

### An Express Train Wrecked.

NEW ORLEANS, June 19.—The fast express train on the Illinois Central, due here at 7:20 tonight, was wrecked five miles from the city. A relief train went out and returned at 2:15 a.m., bringing only one injured man, Engineer Williams, who was not fatally hurt. The passengers were badly shaken up.

The wreck was caused by a collision between the express and a northbound freight fruit train. The railroad officials report three killed—an engineer and two firemen. Two other men were badly injured.

### Business Block Burned.

MARQUETTE (Mich.,) June 19.—The Nester Block was burned late tonight. The building was occupied by a dry-goods firm and various offices. The loss is $125,000; insurance $66,000.

### Death of Gen. Monroe.

BOSTON, June 19.—Asst. Adjt.-Gen. Monroe of the Massachusetts department of the Grand Army died at Revere last night. He was a thirty-second degree Mason.

### Hanged.

CHARLESTON, (W. Va.) June 19.—Sim Johnson, colored, was hanged this morning for rape on a white girl in April last.

### The Walla Walla Trial.

WALLA WALLA (Wash.,) June 19.—The trial of six soldiers for lynching A. J. Hunt so far as taking testimony is concerned concluded today. Arguments will be made by both sides tomorrow. The trial of Patrick McMenamon, the remaining prisoner, who demands a separate trial, will probably begin Monday.

### A Valuable Filly Killed.

FRANKLIN (Pa.,) June 17—During a heavy storm today the Maizoran filly valued at $10,000, became frightened and ran into an old building. The floor gave way and she fell and broke her neck.

### Hoppers in Minnesota.

ST. PAUL, June 10.—Grasshoppers are reported in large quantities in Otter Tail and Marshall counties, and much damage, it is feared, will result to crops.

### Storm in the Sierras.

SIERRA CITY, June 19.—A heavy rainstorm rages throughout the mountains. It will do great damage to fruit.

The use of hedges as fences is only possible where land is very plentiful and cheaper labor can be had at low rates. They take up more room than any other kind of fence, and unless kept constantly trimmed soon become an intolerable nuisance. In England all the hedges that now exist were set long ago under other conditions. None are being set now, and were it not that digging out an old hedge costs more than the land is worth, few of them would long remain.—[American Farmer.

### The Secret of Napoleon's Power.

"Learn to condense" is a bit of commonplace advice often given to students of literary composition, but the lesson of the great field marshal's life shows the value of the admonition in every form of work, from the management of an army to the writing of a letter. There was no waste in Moltke, not even a waste of words, and men said of him that he could be silent in many languages. The reason was that he had learned to combine his faculties and direct them all in harmony to the purpose of the hour.

He needed all his energies for action, and, because even talk must draw for sustenance upon the nervous forces, he said little. He had brought his own faculties under drill and discipline, and in like manner he could condense the energies of a kingdom into a cannon ball, compact and irresistible. He drew eight corps of the Prussian army from divergent points and converged them upon Sadowa in the critical moment of battle, as a lens concentrates the sunbeams. The center of the Austrian army melted under the heat, and when the sun went down upon the field Austria had no longer either voice or vote in the politics of Germany.

By his infallible mathematics he worked out the doom of the French empire long before the challenge of Napoleon came, so that when the proclamation of war was made he had nothing to do but touch the little button that set in motion all the complex machinery of the German army, and move it like the sweep of a sword across France to the field of destiny by the ramparts of Sedan.—M. M. Trumbull in Open Court.

### A Bachelor Converted.

One of the standard toasts at most of our important and many of the informal dinners here has been, "The ladies—God bless them!" and the response is usually made by Mr. John R. Van Wormer, who is a witty, rapid, energetic speaker, and whose comments as a confirmed bachelor upon the charms of the other sex are always a delight to hear. Mr. Van Wormer is probably known to as many politicians and prominent men as any person of his years in New York. He was for a long time in intimate relations with Senator Conkling, serving as the clerk of his committee and as his private secretary. He was also chief clerk of the postoffice department when General James was postmaster general, and is now the manager of the largest safe deposit company in the city.

But Mr. Van Wormer will no longer be called upon as a confirmed bachelor to expatiate upon fair women at public dinners. He has capitulated; he has found the fairest of women; he has lowered his independent flag and salutes one of the most charming of her sex, and he is receiving congratulations by the score. He is soon to marry Mrs. D. Demorest Lloyd, whose husband was a very successful playwright and journalist, and whose sudden death was a great bereavement to a large circle of friends. —E. J. Edwards in Philadelphia Press.

### He Paid the Loan.

It has been remarked that Hebrews do not beg. Furthermore that Hebrews look after their own poor, a distinguishing trait, but we do not remember an instance where a man or boy who was housed in a police station house out of compassion, and who was given a trifle of money to get a meal, ever was at the pains to return and refund the money. Our avenues of information on this hand are not few. A young Hebrew who walked from St. Louis to Pittsburg was given a quarter of a dollar to satisfy his hunger. His shoes were in ribbons. When he earned two dollars he bought a pair of shoes, and left a quarter at the station house to be returned to the man who gave it to him. If Isaac Moser lives he will be a successful business man, and in any event he reflects credit upon his race.—Pittsburg Bulletin.

### Lord Melbourne's Way of Saying It.

The death of Lord Minto makes a vacancy in the Order of the Thistle for which a number of names are mentioned, that of Lord Strathmore being prominent. The order consists of twenty members, including the four principal royal dukes, and the decoration is eagerly sought after by Scottish peers. It consists of a star, a green ribbon and the motto, "Nemo me impuno lacessit." A good story has been revived of the reply made by Lord Melbourne to a political friend who had been importuning him to give the decoration to a peer who was more noted for his urbanity than for his great talents. "Give the thistle to ——!" said Lord Melbourne, with one of his usual expletives: "why, he'd eat it!"—Scottish-American.

### Marriage a Failure.

A Bowenville widower wants to get married. His fiancee, a maiden lady of Globe Village, is ready for the ceremony, but the b. w. is halting, necessarily on account of a little financial difficulty. He has been contracting numerous bills with "butchers and bakers and candlestick makers" at the North End, and hasn't made much effort to pay them. He sent to Canada for $100 to get married with, and ordered it sent by express. A grocer, who is one of his creditors, heard of the plan, and when the money arrived at the express office it was attached, and the maiden still waits for the widower.—Fall River (Mass.) News.

### Broke Jail to Get Bail.

John Conrad, confined in the Jackson county jail at Brownstown, Ind., wanted bail, and succeeded in cutting a hole in the rear upper part of the jail and escaping by the roof. He went on foot to his home, ten miles away, but on failing to arrange for bail he returned to the jail and crawled back in through the same hole by which he escaped. The jailer knew nothing of the escape and the return until informed by the prisoner.—Cor. Chicago Herald.

### An Expensive Luxury.

"Do you expect to go away this summer?"

"Great Scott, no! Can't afford it—been engaged for three months."—Epoch.


DR. PRICE'S
Cream Baking Powder.
Used in Millions of Homes—40 Years the Standard.

HOTEL DEL CORONADO,
—THE—
Grandest
—AND MOST—
Colossal
SEASIDE RESORT IN THE WORLD.
Agency and Information Bureau
208 W. First st.,
(In Nadeau Blk.)
T. D. YEOMANS, Agent.

THIS
Truly Superb
Establishment
Has now entered upon its summer season and presents a magnificent array of comfort and enjoyment to its many and delighted guests.
AS A SUMMER RESORT
It is without a rival and its well-chosen attractions must be seen and participated in to be appreciated.

TO INSURE
GOOD HEALTH AND LONG LIFE
DRINK
CORONADO WATER
It is without doubt the Best and Purest in the World.
FOR SALE BY
SEYMOUR, JOHNSON & CO. AND ANDERSON & CHANSLOR,
The Leading Grocers.
H. J. WOOLLACOTT, CALIFORNIA WINE CO., KIEFER & CO., AND J. P. TAGGART & CO.,
Wholesale Liquor Dealers.
F. W. BRAUN & CO.,
Wholesale Drug House.
T. D. YEOMANS, AGENT,
AGENCY AND INFORMATION BUREAU,
208 WEST FIRST ST

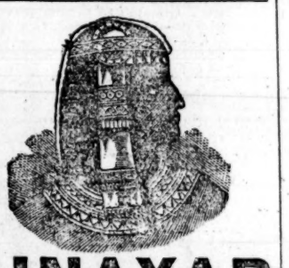

AINAXAB
THE CELEBRATED
EGYPTIAN ELIXIR
FOR THE SKIN.
The immense sale of this well-known and inimitable Elixir is of itself the proof of its intrinsic worth. Its great value consists not merely in giving to the skin a brilliant and healthy appearance, but in the genuine and permanent tone, vigor and bloom which nothing but perfect health of the tissues can impart. This remarkable preparation has proven a boon to thousands afflicted with diseases of the skin. Exceedingly pleasant, cooling and effective in its action, so much so that it can be safely used on the skin of a babe just born. It will also cure the most inveterate diseases, such as salt rheum, eczema, itch, poison oak, erysipelas, dandruff, diseases of the scalp and blood poison. No one who has once used it will ever be without it. It will make the roughest skin smooth, soft, and velvety. It is guaranteed to be perfectly harmless, containing neither mercury, lead, or other corrosive poisons. In fact the Ainaxab has been so long and thoroughly tested that it is not necessary to say more.
*For sale by all Druggists.* PRICE, $1.00
AINAXAB MANUFACTURING CO.,
San Francisco, Cal.

The Celebrated French Cure,
Warranted to cure "APHRODITINE" or money refunded.

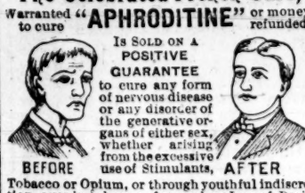

IS SOLD ON A POSITIVE GUARANTEE to cure any form of nervous disease or any disorder of the generative organs of either sex, whether arising from the excessive use of Stimulants, Tobacco or Opium, or through youthful indiscretion, over indulgence, &c., such as Loss of Brain Power, Wakefulness, Bearing down Pains in the Back, Seminal Weakness, Hysteria, Nervous Prostration, Nocturnal Emissions, Leucorrhœa, Dizziness, Weak Memory, Loss of Power and Impotency, which if neglected often lead to premature old age and insanity. Price $1.00 a box, 6 boxes for $5.00. Sent by mail on receipt of price.
A WRITTEN GUARANTEE is given for every $5.00 order received, to refund the money if a Permanent cure is not effected. We have thousands of testimonials from old and young, of both sexes, who have been permanently cured by the use of APHRODITINE. Circular free. Address
H. M. Sale & Son, 220 South Spring Street.

DON'T BE BUNCOED
by dealers who try to sell you worthless porous plasters which pay them more profit than the genuine BENSON'S, which are indorsed by the voluntary testimonials of over 5,000 pharmacists and physicians as the best. Take nothing but BENSON'S.

Chichester's English Diamond Brand.
PENNYROYAL PILLS
Original and Only Genuine.
SAFE, always reliable. LADIES ask Druggist for *Chichester's English Diamond Brand* in Red and Gold metallic boxes, sealed with blue ribbon. Take no other. *Refuse dangerous substitutions and imitations.* At Druggists, or send 4c. in stamps for particulars, testimonials and "Relief for Ladies," in letter, by return Mail. 10,000 Testimonials. *Name Paper.*
Chichester Chemical Co., Madison Square,
Sold by all Local Druggists. Philada., Pa.

TENTS,
AWNINGS, FLAGS, TRUCK, HAY AND WAGON COVERS.
A. W. Swanfeldt, 115 E. Second st.
TAKE NOTICE: I have removed from No. 202 E. Second.

FASHION
LIVERY & BOARDING STABLES,
219 E. FIRST ST.
Horses bought and sold. Money advanced on Horses and Carriages.
C. D. NEWTON, Proprietor.
Telephone 751.

Santa Monica.
FOURTH OF JULY!
Grand Celebration of
Our National Day at
Hotel Arcadia
*The Greatest Summer Resort on the Coast.*
Grand Pyrotechnic Display! Band of Fifty Pieces in attendance all day. Ball at Hotel Arcadia in the evening. Visit our Coney Island Pavilion on the beach and eat the Finest Fish Dinners, Clam Chowders, Terrapin Stews, etc., on earth.
DON'T FORGET THE FOURTH OF JULY
COWLEY & BAKER.

HOTEL PALOMARES, OPEN ALL SUMMER
Pomona, Cal.
(Sixty Minutes' Ride From Los Angeles, Cal.)
A pleasant quiet house of 130 Sunny Rooms. Pure water from Artesian Wells, Open Fires, Gas, Electric Bells, Telegraph and Telephone connections. A good Livery connected with the House. Special Rates for the Summer.
F. B. DASHIELL, Manager.

Voluntary Testimonials
— GIVEN TO —
DR. WOH,
The Eminent Chinese Physician.

No Opiates or Poisonous Drugs are used in my Practice.
Herbs and Medicines of Absolute Purity constantly on hand and for Sale.

Dr. Woh's life work has been from early youth one of persistent and untiring observation, study and investigation, as fully as lay in his power to perfect himself in all branches of the art of healing human sickness and disease. Born in China, of influential parents, of a family whose ancestors have been for generations deservingly renowned as leading physicians, Dr. Woh naturally followed in the footsteps of his fathers. In China he has practiced his profession for several years, being at one time a physician in the Imperial Hospital, and in America for a long time his great number of patients, his wonderful and many cures, and the great list of letters from grateful and thankful patrons now prove him to be a remarkable and successful healer of sickness and all diseases.

For many years I have been troubled with lung disease, which finally ended in asthma and consumption.
I consulted with the best physicians I could find but they did me no benefit, but on the contrary I got worse and worse, until I was told by one of them I could not recover. Dr. Woh took me in this condition. He has in two months' time entirely cured me. I most cordially recommend him to all sufferers.
MRS. F. WESSEL,
325 Boyd st., Los Angeles, Cal.

May 1st, 1891.
I have tried many doctors for heart disease but have derived no benefit until Dr. Woh the Chinese physician, of Los Angeles City, prescribed for me.
Two months ago I began his treatment and can now certify that he has done me great good. I recommend Dr. Woh to my friends as an able doctor.
P. E. KING,
Justice of the Peace,
May 4th, 1891. Burbank, Cal.

Dr. Woh was recommended to me by a friend. I had been troubled for years with indigestion, causing fearful headaches and vertigo, making my life one of misery. I tried and paid the best physicians without relief. Finally, to please my friend, I visited Dr. Woh at his office and he advised with me and gave me medicines. This was but six weeks ago. Today I can gladly and sincerely say that he has entirely cured me.
CHARLES HEILMANN,
April 3d, 1891. 331 Court st., L. A., Cal.

For 3 years I have been troubled with terrible cramps and pains in my abdomen, and with dropsical swellings of my feet and limbs. I endeavored in every way to find relief but failed, until four weeks ago I began using Dr. Woh's medicines. Now I am perfectly well and cured of a sickness of three years' standing. I do recommend Dr. Woh to all my sick friends.
June 10, 1891. MISS JESSIE M. FIELD,
San Bernardino, Cal.

Dr. Woh has hundreds of similar testimonials, but space alone prevents further publication of them here.
Dr. Woh is the oldest and best-known Chinese Physician in Southern California. His many cures have been remarkable, involving Female Troubles, Tumors and every form of disease.
All communications will be regarded as strictly confidential.
Free consultation to every one and all are cordially invited to call upon Dr. Woh at his office,
227 SOUTH MAIN STREET, bet. Second and Third sts., Los Angeles, Cal

Lem, Yow & Co.,
—IMPORTERS AND DEALERS IN—
CHINESE AND JAPAN TEAS, SILK HANDKERCHIEFS
PRESERVED FRUITS, ETC.
Employment Agents.
Family and Hotel Cooks and Laborers furnished on short notice.
Tel. 824. 511 N. MAIN ST., Opp. Plaza. P. O. Box 1138.

ECONOMICAL FUEL.
Wholesale S. F. WELLINGTON LUMP COAL. Retail
AT REDUCED PRICES.
COAL
If your dealer does not keep it ring up Telephone 36 or leave your order with
HANCOCK BANNING,
Importer, 130 W. Second St.
Oak, Pine and Juniper wood sawed and split to order.
COAL

Astbury Phonetic Institute.

PHILLIPS BLOCK, corner Spring and Franklin sts. Take elevator. Thorough Shorthand and Typewriting taught by competent lady teachers. Shortest system. Send for catalogue.

PIONEER TRUCK CO.
NO 3 MARKET STREET.
Piano, Furniture and Safe Moving. Baggage and Freight delivered promptly to any address.
Telephone 137.

EAGLE STABLES,
122 SOUTH BROADWAY.
Good teams at reasonable rates. Telephone No. 248. W. F. WHITE, Proprietor.

$500 Reward!
WE will pay the above reward for any case of Liver complaint, Dyspepsia, Sick Headache, Indigestion, Constipation or Costiveness we cannot cure with West's Vegetable Liver Pills, when the directions are strictly complied with. They are purely Vegetable, and never fail to give satisfaction. Sugar Coated. Large boxes, containing 30 Pills, 25 cents. Beware of counterfeits and imitations. The genuine manufactured only by the JOHN C. WEST COMPANY, CHICAGO, ILL.
Sold by H. M. SALE & SON.

HENG LEE,
—DEALER IN—
Chinese and Japanese Fancy Goods and Curios
505 N. MAIN ST
Manufactures Gent's Shirts and Ladies Underwear. Orders filled promptly.

# BUSINESS.

OFFICE OF THE TIMES,
LOS ANGELES, June 19, 1891.

Prices for California fruits continue to be well maintained in the East, and where low figures are obtained it is usually because the fruit arrived in poor condition. A dispatch from Chicago says:

"The Porter Bros. Company sold today two carloads of California fruit. Cherries, in very bad order, sold at 30@95c; apricots at $1.65@1.95; peaches, $1.15@1.40; Koenig Claude plums at $2.75; cherry plums at $2.00; Clyman plums at $2.95."

There were no new features of special importance in the local market today, and quotations were generally unchanged.

### Money, Stocks and Bonds.

NEW YORK, June 19.—MONEY—On call, easy; closing offered at 2 per cent.

PRIME MERCANTILE PAPER—5½@7.

STERLING EXCHANGE—Steady; 60-day bills, 4.85¾; demand, 4.88¼.

NEW YORK, June 19.—In the stock market today the street was treated to a surprise by the taking of over $2,300,000 in gold for export tomorrow. This started a selling movement, but outside of half a dozen stocks, which now monopolize attention, the movements during the day were entirely insignificant. The strength in silver was today an influential factor in sustaining prices, the revival of the speculative interest in that metal taking some of the edge off of the loss of the gold. In the final dealings a fractional rally took place, and the final changes are only for small losses. Silver advanced 1¼.

Government bonds were steady.

NEW YORK STOCKS AND BONDS.

[In the quotations below, where two sets of figures appear, thus: "Central Pacific, 34—34¼," the first figures refer to the noon quotations, and the last to the closing quotations.]

| | NEW YORK, June 19. | | |
|---|---|---|---|
| U. S. 4's, reg | 117¼ | N. W. pref. | 133 |
| U. S. 4's, coup | 118½ | N. Y. Cen | 100⅜ |
| U. S. 4½s, reg | 100 | Or. Imp | 26 |
| U. S. 4½s, coup | 100 | Or. Nav | 71—70 |
| Pacific 6's | 109 | Or. S. L | 25 |
| Can. Pac | 79¾ | North Am | 14½—14⅝ |
| Can. South | 49 | Pac. Mail | 36½—36 |
| Cen. Pac | 31—30¾ | Reading | 31¼ |
| A. T. & S. F. | 32¾—32½ | Rio G. W. | 39½ |
| C. B. & Q. | 88½—88⅜ | Rio G. W. pref. | 69⅝ |
| Del. & Lac | 135⅝ | R. G. W. firsts | 76¾ |
| D. & R. G | 15⅝ | Rock I | 71⅞—72 |
| D. & R. G pref | 49¾ | St. Paul | 64 |
| Erie | 19¾ | St. P. & O | 23⅜—23½ |
| Kas & Tex | 14½ | Terminal | 15¾ |
| Lake Shore | 109½ | Tex. Pac. | 13⅜—13⅝ |
| Louis. & N. | 73⅜ | U. P. | 44¾—44⅝ |
| Mich. Cen. | 89 | U. S. Ex | 52 |
| Mo. Pac. | 68⅝ | W. Fargo | 142—141 |
| N. Pacific | 24½—24¼ | West Un. | 81 |
| N. P. pref | 67¾—67⅝ | Am. Cotton Oil | 22¾ |
| N. W | 106—105¾ | Am. Express | 112 |

SAN FRANCISCO MINING STOCKS.

| SAN FRANCISCO, June 19. | | | |
|---|---|---|---|
| Belcher | 1 85 | Ophir | 3 80 |
| Best & Bel | 3 10 | Peer | 05 |
| Challar | 2 10 | Peerless | 15 |
| Con. Virginia | 8 87½ | Potosi | 4 10 |
| Confidence | 4 75 | Savage | 1 85 |
| Crocker | 10 | Sierra Nevada | 2 30 |
| Gould & Curry | 1 85 | Union Con | 2 30 |
| Hale & Nor | 2 30 | Yellow Jacket | 2 20 |

NEW YORK MINING STOCKS.

| NEW YORK, June 19. | | | |
|---|---|---|---|
| Alice | 1 60 | Iron Silver | 1 00 |
| Adams Con | 1 85 | Mexican | 2 45 |
| Aspen | 2 00 | Ontario | 38 00 |
| Deadwood T | 1 30 | Plymouth | 3 00 |
| Eureka Con | 3 75 | Savage | 1 75 |
| Hale & Nor | 2 10 | Sierra Nevada | 2 15 |
| Homestake | 10 75 | Union Con | 2 00 |
| Horn Silver | 3 35 | Yellow Jacket | 2 00 |

BAR SILVER.

SAN FRANCISCO, June 19.—BAR SILVER 97¾@97¾.

SAN FRANCISCO, June 19.—MEXICAN DOLLARS—77@77¼.

NEW YORK, June 19.—BAR SILVER—99¼ per ounce.

LONDON, June 19.—BAR SILVER—45d per ounce.

LONDON MONEY MARKETS.

LONDON, June 19.—CONSOLS—Closing: Money closed at 95 1-16; do account, 95 3-16; U. S. 4's, 120½; do, 4½s, 102¼. Money, ½@2¾ per cent.

BOSTON STOCKS.

BOSTON, June 19.—Closing—Atchison, Topeka and Santa Fé, 32⅝; Chicago, Burlington and Quincy, 88½; Mexican Central, common, 19¾; San Diego, 18.

## GENERAL EASTERN MARKETS.

GRAIN.

CHICAGO, June 19.—Wheat was unsettled. The opening was ¼@⅜c higher than yesterday's closing. July even touched a point ⅝c higher, but the market weakened off quickly, July declining 1c, and more deferred deliveries ⅝@⅞c. It then became stronger and advanced ⅝c for July and ⅞@1⅛c for longer futures, eased off some and finally closed about 1c higher for July, ⅝c higher for August and ⅞c higher for December closing figures of yesterday. Receipts, 288,000 bushels; shipments, 545,000 bushels.

Closing quotations: WHEAT—Steady; cash, 96; July, 94⅝.

CORN—Steady; cash, 59¾; July, 56¼.

OATS—Weak; cash, 36½; July, 36@36⅝.

BARLEY—Nominal; September, 70.

RYE—Quiet; 75@78.

SAN FRANCISCO, June 19.—WHEAT—Very Dull; buyer '91, 1.70; seller '91, 1.69⅝.

BARLEY—Very dull; seller '91, 1.09¾.

CORN—1.85@2.20.

LIVERPOOL, June 19.—WHEAT—Demand poor; No. 2 red spring easy, 8s 1d; Kansas winter hard, dull, 8s 3d.

CORN—Demand fair; spot 5s 7¾d, firm; June, 5s 7¼d, firm; July, 5s 7d, steady; August, 5s 6¼d, steady.

PORK.

CHICAGO, June 19.—MESS PORK—Steady; cash, 10.35; July, 10.40; September, 10.62½.

LARD.

CHICAGO, June 19.—LARD—Steady; cash, 6.22½; July, 6.27½; September, 6.32½.

DRY SALTED MEATS.

CHICAGO, June 19.—DRY SALTED MEATS—Shoulders quoted at 5.00@5.10; short clear, 5.25@5.35; short ribs, 6.00@6.05.

PETROLEUM.

NEW YORK, June 19.—PETROLEUM—July, closed at 67¾.

WHISKY.

CHICAGO, June 19.—WHISKY—1.16.

NEW YORK MARKETS.

NEW YORK, June 19—COFFEE—Options opened steady, 5 to 20 points up; closed steady, unchanged to 15 points up; sales, 89,200 bags; July, 15.75@15.95; August, 15.10@15.35; September, 14.65@14.80; October, 14.00@14.20; December, 13.50@13.70. Spot Rio steady, fair cargoes, 18¼c; No. 7, 16¾@17.

SUGAR—Raw, firm. Refined, firm; No. 5, 3¾; Off A, 3⅝@3¾.

HOPS—Steady; Pacific Coast, 25@32.

COPPER—Nominal; lake, June, 12.85.

LEAD—Firm; domestic, 4.45.

TIN—Firmer; straits, 20.70.

WOOL.

NEW YORK, June 19.—WOOL—Easy; domestic fleece, 32@37.

PHILADELPHIA, June 19.—WOOL—Quiet; Montana, 20@24; territorial, 16@22.

BOSTON, June 19.—WOOL—Weak; prices tend in favor of buyer; Territory wool is selling at 60@65; clean, for fine, 60@62; fine medium, 55@57; medium California has been selling more freely at prices ranging from 18 to 24c, or about 50 to 60c clear.

SAN FRANCISCO, June 19.—WOOL—Spring clip, foot-hill, 18@21c per pound; Northern, 18@22; Southern, six months, 13@18c; Southern, twelve months, 13@15½; Nevada, 18@20; Oregon Valley, 22@23; Eastern light, 16@20; do, heavy, 12@14.

LIVE STOCK.

CHICAGO, June 19.—CATTLE—Receipts, 7,000; weak, dull; price of native steers, 3,000; good to choice, 5.40@5.90; others, 4.15@5.30; Texans, 2.85@4.00.

HOGS—Receipts, 30,000; active, higher; rough and common, 4.20@4.43; mixed and packers, 4.30@4.60; prime heavy and butcher weights, 4.65@4.75; light, 4.65@4.75.

SHEEP—Receipts, 3000; weak; natives, 4.00@5.85; Texans, 3.75@4.30; westerns, 4.90@4.60.

## SAN FRANCISCO MARKETS.

SAN FRANCISCO, June 19.—[Special to THE TIMES.] Arrivals of summer fruit of all kinds were heavy this morning, and the market broke under the supply. Sales were slow and in many instances only effected at a heavy discount on quotations. Some black figs came in and were offered at 25 cents per pound. Currants were taken by canners at from 3 to 3½ cents, and cherries at from 4 to 5 cents per chest.

Vegetables sold slowly this morning with the exception of potatoes, which continue firm under good demand. Onions were steady at quotations. Beans were still weak. Green corn was plentiful, but prices for the best were maintained. Asparagus was in light demand.

Dairy products are unchanged and trade is dull.

The markets continue quiet so far as the leading cereals are concerned. Wheat is weak. Barley is in fair demand, but buyers object to paying top quotations. Sales of choice feed were made this morning at $1.17½ per cental. Good feed sold at $1.15 per cental. Oats continue very dull. Yellow corn is firm at higher prices. Cornmeal was higher today, owing to the advance in white stock. Bran and middlings were very firm; choice feed was also higher.

FRUITS.

FIGS—2.00@2.50 per box.

APRICOTS—Quoted at .35@.40 for Pringles, and .50@75c per box for Royal species; 35@50c per box and 35@50c per basket.

PEACHES—At 35@50c per box, and 35@50c per basket.

CHERRY PLUMS—At .50@1.00 per box as to size.

GOOSBERRIES—2½@3c per pound for common, and 5@7c for English.

BLACKBERRIES—At 45@50c per drawer.

RASPBERRIES—Quoted at $11@13 per chest.

GREEN PEARS—40@50 per box.

GREEN ALMONDS—50c per box.

CURRANTS—Quoted at 3.50@5.00 per chest

STRAWBERRIES—6.00@9.00 per chest for Sharpless; 13.00@16.00 for Longworths.

CHERRIES—50@75 per box for white, and 40@50 per box for red and black. Royal Anne 75@90c per box.

LIMES—Mexican at 4.00@5.00 per box.

LEMONS—Sicily, 6.50@7.00; California, 3.00@4.00 for choice, 1.50@2.50 for common.

ORANGES—Riverside Navels, 3.00@4.50; seedlings, 1.50@1.75 for off sizes, and 2.00@2.50 for regular sizes; Los Angeles seedlings, 1.00@1.50 per box. Tahiti oranges 3.00@3.50 per box.

APPLES—Green apples quoted at 40c@65c per box, and 1.00@1.25 for red.

BANANAS—Quoted at 2.00@2.50 by the bunch.

PINEAPPLES—Quoted at 4.00@5.00 per dozen.

DRIED FRUIT.

APPLES—Evaporated, in boxes, 10½@12c. Sliced, 8c to 9c; quartered, 8@8½c.

PEARS—4@5c for common, and 7@9c for quartered unpeeled Bartletts.

FIGS—3½@4c; pressed in boxes, 4½@5c.

PLUMS—Pitted, 10@11½c.

PEACHES—Bleached, 10@12c; common sun-dried, 9@10c.

APRICOTS—Bleached, 13@15c in sacks, and 14@16c per pound in boxes.

NECTARINES—At 12½@15c for white and red; bleached, 8c; sun dried, 6@7c.

PRUNES—At 7@9c per pound.

GRAPES—At 3½@4c per pound for stemmed and 1¾@2¼c for unstemmed.

RAISINS—At 1.25@1.50 per box for London layers; three-crown loose, 85@1.00; two-crown loose, 65@70c per box.

PRODUCE.

FLOUR—Family extra, 5.40@5.50 per barrel; bakers' extra, 5.40@5.50; superfine, 3.75@4.30.

WHEAT—1.72½ per cental for good shipping and 1.80@1.83¾ for milling. Call board sales—Buyer '91, 1.70.

BARLEY—Spot quotations for old barley not possible; new barley, 1.42½ per cental. Call board sales—Buyer '91, after July, '91, 1.17½@1.18, closing at 1.17¾.

OATS—Surprise, 1.92½@1.95; milling, 1.85@1.90; good to choice feed, 1.85½@1.90; fair, 1.77½ to 1.82½; gray, 1.80@1.85 per cental.

HAY—Wheat, quoted at 13.00@19.00; oats, 14.00@16.50; barley, 12.00@15.00; alfalfa, 11.00@12.00.

BRAN—At ——.

GROUND BARLEY—At 31.00@32.00.

CORN—Large yellow, 1.72½@1.80; small yellow, 1.80@1.82½; white, 2.10@2.20 per cental.

BUTTER—Fair to choice, quoted at 19@22½.

EGGS—California ranch, quoted at 20@22c.

HONEY—White comb quoted at 11@14c; amber, 8@9c.

MUTTON—Quoted at 8@9c.

VEGETABLES.

ONIONS—At ——.

MUSHROOMS—At 8@15c.

CUCUMBERS—At 1.00@1.50 for Vacaville and 2.00@2.25 for Bay.

RHUBARB—At 40@2.00 per box.

ASPARAGUS—75c@1.25 per box for fair to good, and 2.00@2.25 for choice to fancy.

GREEN CORN—10@18c per dozen.

GREEN PEPPERS—At 15@18c per pound.

GREEN PEAS—At 50@2.00 per sack.

STRING BEANS—1½@2½c per pound for green.

WAX BEANS—At 2@2½c.

REFUGEE BEANS—At 2@2½c per pound.

TOMATOES—At 1.00@1.50 per box.

EGG PLANT—10@20c per pound.

TURNIPS—At 75c per ctl.

BEETS—At 1.00 per sack.

SQUASH—Summer, 20@40 per box for Winters, and 75c@1.00 for Bay.

CARROTS—Feed, at 50@75c.

PARSNIPS—At 1.25 per ctl.

CABBAGE—At 40@60c.

GARLIC—Quoted at 5@6c for California.

DRY PEPPERS—At 15@20c; dry okra, 20@25c per pound.

## LOS ANGELES MARKETS.

PROVISIONS.

HAMS—Rex, 12½c; Lily, 12¾c.

BACON—Rex, 11¼c; Lily, 11½c; heavy, 8@9c; medium, 10c.

DRIED BEEF HAMS—12¼@14c.

SALT PORK—9¼c.

LARD—Refined 3s, 8½c; 5s, 8¾c; 10s, 8¾c; 50s, 8½c; Special brand, Pure Leaf, 2c higher all round.

DAIRY PRODUCTS.

BUTTER—Fancy roll, 42½@45c; choice, 40@42½c; fair, 35@37½c; country store, 20@30c.

CHEESE—Eastern, 15@17c; California, large, 11c; small, 12c; three-pound hand, 13c.

MILL PRODUCTS.

The following quotations are for carload lots. Retail prices 10 cents per cental additional.

MILL FEED—Bran, per ton, 24.00; shorts, 26.00; cracked corn, per cental, 1.55; rolled barley, 1.60; mixed feed, 1.50; feed meal, —.

FLOUR—Los Angeles XXXX, 5.60 per bbl.; Capitol Mills, 5.60; Crown, 6.00; Sperry's 6.00; Victor, 5.00; Superfine, 4.00.

GRAINS—Oats, No. 1, 1.80; corn, 1.50@1.60; wheat, No. 1, 1.80 per cental; No. 2, 1.70; barley, 1.55.

POULTRY AND EGGS.

POULTRY—Hens, 4.00@4.50; young roosters, 5.00@6.00; old roosters, 3.50@4.00; broilers, large, 3.00@4.00; small, 2.50@2.75; ducks, large, 6.00; small, 5.00; geese, 90@1.25; turkeys, 16@17c.

EGGS—Fresh ranch, 22@24c.

HONEY AND BEESWAX.

HONEY—Extracted, 5½@6¾c.

BEESWAX—18@22c.

PRODUCE.

POTATOES—New, local, 60@75c.

BEANS—Pink, 2.50@2.90; Limas, 4.00@4.25; navy small, 3.50@3.85; Garvanzas, 3.50@4.00; lentils, 10.00@11.00

ONIONS—90@1.10.

FRESH VEGETABLES—Cauliflower, 60c per doz; cabbages, 25@30c; tomatoes, 1.50@2.00.

FRUITS AND NUTS.

DRIED FRUITS—Apricots No. 1, 20c; sundried, 10@12½c; peaches, sundried, unpeeled, 9@10c; prunes (California French,) 9@12½c.

BANANAS—(Honduras,) 2.00@2.75 per bunch.

CITRUS FRUITS—Lemons, 2.50@4.00 per box; oranges, Riverside Navels, 4.00@5.00 per box; mountain Navels, 3.00@3.50 per box; seedlings, 1.00@2.00 per box.

RAISINS—London layers, 1.75@2.00; loose muscatel 3 crown, 1.25@1.30; sultana, seedless, 8@9c per lb.

NUTS—Walnuts, Los Nietos, 9@10c; Los Angeles, 7½@9c; Los Nietos, soft shell, 12c; almonds, soft shell, 15@17c; paper shell 19@20c.

HAY AND STRAW.

HAY—Oat No. 1, new, 10.00@11.00; barley, No. 1, new, 11.00@12.00; alfalfa, No. 1, 10.00; No. 2 grades, $1 lower all around.

STRAW—Not enough in the market to quote.

## SHIPPING NEWS.

SAN PEDRO, June 19, 1891.

The following were the arrivals and departures for the past twenty-four hours:

*Arrivals*—June 19, American ship Commodore, Davidson, from Nanaimo, 3088 tons coal for Hancock Banning and S. P. Co. June 18, schooner Alice Kimball, Ashland, from Bowens Landing, 304 telegraph poles for Bell Electric Company, Los Angeles. June 19, schooner Merriam, Hodson, from Portland, Or., 390 piles and 280,000 feet lumber for Terminal Railroad Company.

*Departures*—June 18, steamer Alcatraz, Johnson, for Greenwood.

*Due to Arrive*—June 20, steamer Corona, Alexander, from San Diego, passengers and merchandise for S. P. Co. June 20, steamer Eureka, Smith, from San Francisco and way ports, passengers and merchandise for S. P. Co.

*Due to Sail*—June 20, steamer Corona, Alexander, for San Francisco and way ports, passengers and merchandise for P. C. S. S. Co. June 20, steamer Eureka, Smith, for Newport, passengers and merchandise for P. C. S. S. Co.

TIDES.

June 20.—High water, 8:45 a.m.; 7:39 p.m. Low water, 2:15 a.m.; 1:35 p.m.

## REAL-ESTATE TRANSFERS.

[Only those transfers of $1000 and over are specified below. Those below $1000 are summarized at the end of the list.]

LOS ANGELES, June 19.

CONVEYANCES.

William G Coggswell to Sarah E Carll—76 81-100 acres in Rancho Santa Anita adjoining tract described in D 35 236; also all interest in tract in sec 7, T 1 n, R 11 w, and water, $35,000.

P R Carll and Sarah E Carll to David Lyman—All interest in agreement recorded in bk 701 105 of deeds for purchase of real estate, known as Sierra Madre Villa property, and water, $1000.

Glen W Hack to Oscar Runlor—Agreement to convey lot 1 block 10 L A Homestead tract, 3—256, $1215.

Mrs Filmay Cheesebrough to Adolph Franck, M L Wicks and M S Rowell as trustees L A Lodge No 135 I O O F—lot 4 block 29, Garvanza 9—45, $100.

William T Gilham and Fannie Gilham to Ardis Gilham—Lot 9 block 2, L A Homestead tract, 3—256, $1500.

A E Pomeroy, Charles M Stimson and George W Stimson to Charles P Low—Lot 19 block B, lot 18 block C, Pomeroy and Stimson subdivision of Alhambra, 13—51, $1000.

S W Halsinger to Franklin Blades—8½ of E 10 acres of W¼ lot 34, Loop & Meserve tract, 34-5, and water, $3050.

SUMMARY.

| | |
|---|---|
| Number of transfers $1000 and over | 6 |
| Amount | $42,765 |
| Number of transfers under $1000 | 12 |
| Amount | $ 3,384 |
| Nominal transfers | 3 |
| Total amount | $ 46,149 |

### Useless Adjectives.

I was standing near a group of gay girls—buds of the season—when I heard one of them exclaim rapturously, "Isn't he a darling?" and the response of her friend, "Too sweet for anything," and I wondered a little who the subject of their conversation might be. They were buying dress goods, which they severally described as "perfectly lovely;" and at last I discovered that the "darling" was none other than a man dressmaker, a horrid thing who keeps you standing an hour at a time while he measures and pins in order to give you what he calls "feets." And I wonder what these girl gushers will do for adjectives when they are engaged or married.

I do know one young wife who calls her husband "Darl," an abbreviation she coined herself, while he thinks her chummy enough to be dubbed "Phil," because when he popped the question to her she sneezed just as "Phillis" did in the book of that name. Now, I would advise the "buds" to keep their perfectly-lovely-too-sweet-for-anything nomenclature for the rose colored atmosphere of the honeymoon. I wouldn't use it all up then, but save a lot of it to sweeten the years that are coming, and I would speak crisp, clear, common sense English, pure and undefiled by any admixture of the slang of affection, which men very properly designate as gush.—Detroit Free Press.

### A New Arrangement of the Dinner Table.

The Athenians of the fashionable world are at present interested in the suggestion of the triangular table for dinner parties. It is done by arranging three tables in a triangle. The host sits at the point of the triangle, with the two most distinguished female guests on his right and left hand. The hostess occupies the center of the base of the triangle, and has the distinguished men with her. The beauty of this arrangement is that at large dinners the host and hostess are not entirely removed from the guests at the center of the table. As is usually the case, they are so far removed that they cannot keep an eye upon them and see that they are well served and are being amused. But with the triangular table every one faces them, is near enough for conversation to be possible and agreeable, and altogether the conversation is easier to start and to regulate.—Table.

### Easy Fishing in Texas.

Friday night L. Frankel, Mr. Smith, Miss Isadore Smith and others got into a skiff and started up the stream, rowing up among the water lilies and flags. The river was exceedingly muddy from the rain, and before the boat had proceeded far a large bass leaped from the water into the boat. It was followed by another and another, until within the space of a few minutes there were fifteen flopping, flourishing bass in the bottom of the boat, ranging from half a pound to three pounds in weight.

The action of these fish cannot be accounted for, as there was no light whatever in the boat. Several of the larger fish attempting these acrobatic feats jumped entirely over the boat.—San Antonio Express.

### Benefit of a Club.

Mrs. Anna B. Scofield said, in a paper lately read before the Political Equality club, of Jamestown, N. Y.: "I would have women grow more confident of their own powers, more trustful of their own intuitions, more equal to carrying forward their own work in their own way. To this end I know of nothing more educational than the experiences afforded by a well conducted club. If you stick to it long enough you are bound to have your sympathies enlarged, and the nonsense well knocked out of you."


# GAIL BORDENS
EAGLE BRAND
CONDENSED MILK

Ask your physician and druggist for his opinion of the EAGLE BRAND AS A FOOD FOR INFANTS IT HAS NO EQUAL.

JOHNSON-LOCKE MERCANTILE CO., Sole Agents for the Pacific Coast
CHILDS & WALTON So. Cal. Agents, 118 S. Main St.


### THE BABY.

Rolling on the carpet, playing with her toes—
Snatching at the sunbeam as it comes and goes.
Witching little fingers, moving all the day,
White as water lilies, full of grace as they.
Sharing Rover's corner, tugging at his paw,
Grasping pussy's soft fur, fearless of her claw.
Eyes, with beauty borrowed from the sky above,
Lips of dainty curving, like the bow of love.
Gurgles of low laughter, motions full of grace,
Dimples, where the angels kissed the baby face.
Splashings in the bathtub, the morning's merriest hour,
Happy is the household 'neath the spell of baby's power.
Life is full of duty, each must bear a part,
The baby only bringeth sunshine to the heart.
—H. E. Potwin in Good Housekeeping.

### Poor, Indeed, but Rich in Dogs.

One of the assessors relates an odd experience in Bucktown, near Indianapolis. He called at the house of an old woman, whose furniture was valued at fifty cents. Under the law he had to place the value at one dollar, which would make her tax a fraction over a cent. As he was about to leave the house he discovered that the old woman was the happy owner of six dogs, on which she was assessed eleven dollars.—Philadelphia Ledger.

### A Steady Hand at Eighty.

Mr. Rila Kittredge, the famous penman of this city, has recently received a number of books and a map of the United States from Vice President Morton in acknowledgment of some of Mr. Kittredge's fine work. Mr. Kittredge is soon to write on the back of a postal card the last address delivered by the late Secretary Windom.—Belfast (Me.) Age.

## U. S. Government—Official.

PROPOSALS FOR ARMY TRANSPORTATION. Headquarters Department of Arizona, Office Chief Quartermaster Los Angeles, Cal., May 28, 1891.—Sealed proposals will be received at this office until 11 o'clock a.m., Monday, June 22, 1891, and opened immediately thereafter in the presence of bidders, for transportation by wagon of military supplies during the fiscal year ending June 30, 1892, on Route No. 2 in the Department of Arizona, as follows: From any point on railroad to Fort Bowie, A. T. Specifications, general instructions to bidders and blank forms of proposals will be furnished on application to this office. A. S. KIMBALL, Quartermaster U. S. A., Chief Quartermaster.

## Legal.

### Notice of Receiver's Sale in Insolvency of Stock of Jewelry and Fixtures.

NOTICE IS HEREBY GIVEN that by virtue of an order of sale duly given and made by the Superior court of the county of Los Angeles, State of California, in a proceeding in insolvency therein pending entitled "In the Matter of Frederick Linde, in Insolvency," No. 15,389 on the register of actions of said court, the undersigned, receiver of the estate of said insolvent debtor, will, on Monday, the 22d day of June, 1891, commencing at 2 o'clock p.m., and at the store lately conducted by said Frederick Linde, No. 212, on the east side of North Spring street, in the Temple Block, city of Los Angeles, county and State aforesaid, sell at public auction for cash, to the highest bidder, the stock of merchandise and fixtures belonging to said estate and consisting of silver-plated ware, eye-glasses, goggles and spectacles, clocks, opera and field-glasses, canes, general assortment of jewelry, gentlemen's and ladies' watches, counter show cases, window show cases, counter, mirror shelves, chandeliers, stools; also one merchant jeweler's iron safe, but such safe to be sold only in the event the court shall decide the same not to be exempt from sale.

An inventory of said property may be examined upon application to the undersigned at the office of the sheriff, old Court house, city of Los Angeles, and permission may be there also obtained at proper times to examine the property.

Should a satisfactory offer be received for said property as a whole (with the exception of said iron safe) then the same will be offered in one lot, otherwise in small parcels to suit purchasers, and as may be deemed most beneficial to the estate.

Terms, cash on delivery.

Should said sale not take place, or should the sale commenced and not be completed on said day, then the same will be continued to 10 o'clock upon the day following, and so on in like manner until completed.

Dated June 16th, 1891.

E. D. GIBSON,
Sheriff of the County of Los Angeles and Receiver in Insolvency of the Estate of Frederick Linde, an Insolvent Debtor.
GRAVES, O'MELVENY & SHANKLAND, Attorneys for Receiver.

### Notice to Printers and Dealers.

THE BOARD OF EDUCATION of the city of Los Angeles, Cal., will receive sealed bids until 7:30 o'clock p.m., Monday, June 29th, 1891, for printing such blanks, cards, reports and other similar supplies as may be required by the school department during the next school year.

The board will also receive until the same time as above sealed bids for crayon, blackboard erasers, lead pencils, slate pencils, steel pens, penholders, envelopes, ink, foolscap, kindergarten material, white and manilla paper, newspaper, goal, towels, disinfectants, feather dusters, brooms, brushes, mucilage, tin cups, door mats, coal buckets and shovels.

A certified check for $50, to the order of the undersigned, must accompany each bid as a guarantee that the bidder will enter into the contract if awarded him.

Contract will be made for all supplies needed for one year from July 1, 1891.

Bids must be itemized and will be received in whole or in part.

The board reserves the right to reject any part or all of the bids.

Samples and specifications may be seen and full information obtained at the office of the clerk.

A. E. BAKER, Clerk,
Room 25, City Hall.

### Notice to Creditors.

NO. 15,264, DEPARTMENT TWO—In the Superior court, county of Los Angeles, State of California.

In the matter of the estate of Wm. Dexter Jackson, deceased.

Estate of Wm. Dexter Jackson, deceased. Notice is hereby given by the undersigned executor of the estate of Wm. Dexter Jackson, deceased, to the creditors of and all persons having claims against the said deceased, to exhibit them with the necessary vouchers within four months after the first publication of this notice, to the said executor at the place of his business, southeast corner of Second and Canal streets, in the town of Wilmington, in the county of Los Angeles, State of California.

ANTON LAUBERSHEIMER,
Executor of the estate of Wm. Dexter Jackson, deceased.
Dated at Los Angeles city, county of Los Angeles California, this June 20th, 1891.
HENRY T. GAGE,
Attorney for Executor.

### Notice to all Chinese Persons Within the State of California.

PURSUANT TO AN ACT OF THE Legislature, approved March 20th, 1891, all Chinese persons within the State of California are hereby directed and commanded to appear at the office of the commissioner of the bureau of labor statistics within ninety (90) days from June 19th, 1891, and apply for the certificate of residence provided for in said act.

San Francisco, May 20th, 1891.

GEO. W. WALTS,
Commissioner Bureau of Labor Statistics of the State of California.

## County Advertising.

### Ordinance

Establishing and Fixing Rates of Licenses for the County of Los Angeles, State of California.

AT A REGULAR MEETING OF the Board of Supervisors of Los Angeles county, California, held on Thursday, the fourth day of June, 1891, at which meeting there were present Supervisor S. M. Perry, chairman; Supervisors E. A. Forrester, A. E. Davis, J. W. Cook and H. C. Hubbard and the clerk; the following ordinance containing thirty sections was first considered section by section and each section, viz: Sections one, two, three, four, five, six, seven, eight, nine, ten, eleven, twelve, thirteen, fourteen, fifteen, sixteen, seventeen, eighteen, nineteen, twenty, twenty-one, twenty-two, twenty-three, twenty-four, twenty-five twenty-six, twenty-seven, twenty-eight, twenty-nine and thirty were separately considered and adopted by the following vote: Ayes, Supervisors Perry, Forrester, Cook, Davis and Hubbard. Noes, none.

The ordinance as a whole was then passed by the following vote, to wit:

Ayes, Supervisors Perry, Forrester, Cook, Davis and Hubbard. Noes, none.

THE BOARD OF SUPERVISORS OF THE COUNTY OF LOS ANGELES, STATE OF CALIFORNIA, DO ORDAIN AS FOLLOWS:

SECTION 1. Every person, firm or corporation engaged in the business of auctioneering shall pay a license therefor at the rate of ten ($10.00) dollars per quarter in advance.

SEC. 2. Every person principally or wholly engaged in banking, loaning money at interest, or in buying or selling notes, bonds or other evidence of indebtedness of private persons, or in buying or selling State, county or city stock or other evidences of State, county or city indebtedness, or stocks or notes, bonds or other evidences of indebtedness of incorporated companies, shall pay a license tax at the rate of ten ($10) dollars per quarter in advance.

SEC. 3. Pawnbrokers shall pay a license tax at the rate of twenty ($20) dollars per quarter, payable in advance.

SEC. 4. The managers of every traveling exhibition or entertainment shall pay a license tax as follows: For every exhibition of a caravan or menagerie or collection of animals not included in or with a circus, twenty-five ($25) dollars per day.

For every exhibition of a circus, not included in or combined with a menagerie or collection of animals, twenty-five ($25) dollars per day.

For every exhibition of a circus including or combined with a menagerie or collection of animals, fifty ($50) dollars per day.

For every side show to a menagerie or circus where a separate admission fee is charged five ($5) dollars per day.

SEC. 5. Every person, who at a fixed place of business in this county, sells, gives away, or furnishes vinous, malt or spirituous liquors in quantities not less than one-fifth (1-5) gallon, shall pay a license tax at the rate of five ($5) dollars per month, payable quarterly in advance, provided, that the liquor so sold or furnished shall not be drunk in, upon or about the premises where sold or furnished; and provided further, that no license shall be issued to any person under the provisions of this section, until such person shall have executed a joint and several bond to the county of Los Angeles, with two or more sufficient sureties in the penal sum of two thousand ($2,000) dollars and such bond shall have been approved by and filed with the Board of Supervisors, which bond shall be for the term of one year, and shall be conditioned that the principal in such bond during the time that he shall continue the business specified not exceeding the term of the bond, will pay all license taxes that may now or hereafter be imposed on such business by this or any ordinance of the Board of Supervisors, and that he will conduct such business and the place in or at which the same may be carried on, in conformity with this ordinance and any ordinance of the Board of Supervisors now existing or hereafter to be adopted for the lawful regulation of such business or place of business. If at any time, in the judgment of the Board of Supervisors, the sureties on such bond, or either of such sureties become insufficient, the board may require the principal to execute a new bond with sufficient sureties in like form and amount as the first bond, and if he fails so to do within ten days after receiving written notice of such requirement, stating the reason therefor, the Board may cancel the bond and revoke the license issued thereunder.

If at any time it shall appear to the satisfaction of the Board of Supervisors, after having given the principal a reasonable notice and opportunity to be heard, that he has violated any of the conditions of his bond, the Board may at once revoke his license and declare his bond forfeited.

SEC. 6. Every person, who, in a saloon, restaurant, drug store or other place of business, sells, gives or furnishes to others in quantities less than one-fifth (1-5) gallon, vinous, malt or spirituous liquors, or either vinous, malt or spirituous liquors, shall pay for each and every room, compartment, bar, or place in or at which such liquor is so sold, given or furnished, a license tax of twenty-five ($25) dollars per month, payable quarterly in advance, provided that in cities or incorporated towns where a license tax is imposed for carrying on such business the amount of such license imposed by this ordinance shall be reduced by the amount of such city or town license but shall not be so reduced in any case to less than ten ($10) dollars per month, provided further, that no license shall be issued or delivered to any such person under this section, until after such person shall have executed a joint and several bond to the county of Los Angeles on the same terms, conditions, liabilities and restrictions as provided in the preceding section.

SEC. 7. Every traveling merchant, hawker or peddler who carries a pack of and vends goods wares or merchandise of any kind, other than manufactures or products of this State, shall pay a license tax at the rate of three ($3) dollars per month, and such traveling merchant, hawker or peddler who uses a wagon, or one or more animals for the purpose of vending such goods, wares or merchandise of any kind, must pay a license tax of six ($6) dollars per month, in both cases to be paid quarterly in advance.

SEC. 8. Immediately after the adoption of this ordinance, there shall be appointed one or more license tax collectors; such license tax collector or collectors, as the case may be, shall be appointed by the Board of Supervisors of this county, and hold office during the pleasure of said Board, and in case of more than one such collector being appointed to hold office for the same time, the order or orders of appointment shall define the territory or part of the county in which each shall act. It shall be the duty of such collector or collectors to collect all license taxes under this or any other ordinances of this county, and perform such other duties as are by this ordinance prescribed.

Such collectors shall be citizens of the United States, over twenty-one (21) years of age, and before entering upon the duties of the office, shall take and subscribe to the constitutional oath of office, and file the same with the clerk of said Board, and each shall also execute a bond to the county in such sum as may be fixed by the Board of Supervisors with at least two good and sufficient sureties, to be approved by said Board when making each appointment, conditioned for the faithful discharge of the duties of such office. Such collector or collectors shall receive a compensation equal to ten (10) per cent on all license taxes actually collected and paid into the treasury to be allowed and audited the same as other claims against the county.

SEC. 9. The county auditor must prepare and have printed blank licenses of all classes mentioned in this ordinance for terms of three months, and for such other terms as are herein authorized to be issued, with a blank receipt attached for the signature or signatures of the license tax collector or collector, when sold, and with stubs to be attached and returned to the auditor, showing to whom, for what business and the date and time for which such license may be issued, and the amounts received therefor.

SEC. 10. The auditor must affix his official seal to number and sign all licenses, from time to time, and deliver them to the license tax collector or collectors of the county, in such quantities as may be required by him or them, taking a receipt therefor, from such collector or collectors, and charging such collector or collectors with the same, making an entry of the numbers, classes and amounts thereof.

SEC. 11. The auditor must keep a ledger in which he must keep the accounts of the collector or collectors of all licenses delivered to such collector collectors and sold or returned by him or them. A correct statement of each collector's account must be certified to the county treasurer each month by the auditor.

SEC. 12. A license must be procured immediately before the commencement of any business or occupation liable to a license tax, from the license tax collector or collectors of this county, which license shall authorize the party obtaining the same in his or its town, city or particular locality in the county, to transact the business described in such license. A separate license must be obtained for each branch establishment or separate house of business located in this county. No license issued under this ordinance shall authorize any person to carry on any business within the limits of any incorporated city or town, having power to impose or levy city or town license tax unless in addition there to, such license required by such city or town be also procured and paid for, and no person shall transact any business hereinbefore specified without first obtaining a license therefor.

SEC. 13. All sums of money for license provided for by this or any other ordinance of this county are due and payable at the office of the license tax collector, and all licenses shall be issued quarterly in advance, except wherein it is expressly provided, or it clearly appears that payment is to be made and license issued otherwise, and all quarterly licenses shall end with the last day of March, June, September and December of each year. All blanks from quarterly licenses as prepared by the auditor shall contain a statement to the effect

# PASADENA.

*OFFICE: No. 50 E. Colorado st.*

## HIT BY A RIFLE BALL.

### Frank Herr Meets with a Serious Accident.

HOPES FOR HIS RECOVERY.

News from Mountain and Valley—Notes and Comment—Brevities Covering Many Subjects—Personals.

Frank Herr, a young married man employed at the Oak Knoll ranch, met with an ugly accident Thursday evening.

He had passed the day at work on a mowing machine. During the afternoon he stopped at his home at the foot of Lake avenue for his Winchester rifle, his idea being to put in an hour or so hunting for jack-rabbits after his day's duties were done. On his way to the stable he held the rifle in his left hand in an upright position. The horses becoming a trifle frisky, he released his hold on the gun to better control them. The firearm slipped down and struck the machine in such a way as to cause an explosion.

The ball passed through Herr's left arm and entered the body very near the heart. Continuing in an upward direction it struck the apex of the lung and issued from the body back of the left shoulder.

Notwithstanding the serious nature of the injuries, Herr retained sufficient strength to drive to his home. Blood kept pouring from the wound, and when he arrived he was almost exhausted. Dr. F. F. Rowland was summoned and rendered the necessary medical attention.

The excitement attending the accident had not fully worn off yesterday, and it was impossible for the doctor to say just what were the chances for recovery. He, however, did not regard the case as hopeless, although the injuries are without doubt of a dangerous character.

### NOTES AND COMMENT.

A correspondent wants to know what the difference is between a reporter and a journalist. We refer him to Eli Perkins, who says: "A callow reporter calls himself a journalist. As George Welshons says: 'In his first tadpole stage, when his head is swelled,' he is a journalist. If he finally shows great brain and industry and escapes the fool-killer, he may become a reporter. After years of study and toil, and when his brain is stuffed with wisdom, wit and discretion enough to kill his own editorials and 'make up' a sixteen-page Sunday edition, then I say he is a newspaper man." Eli adds that he hopes after twenty years more experience to become a newspaper man.

⁂

If there is any other country in all this wide, wide world, that can turn out as high a grade of weather as that we're having, let it stand up and have the nerve to dispute our claim to the possession of the championship climate of the world.

⁂

Everybody is invited to Los Angeles to help celebrate the glorious Fourth. It is probable that almost everybody will accept.

⁂

The ladies of our churches seem to possess the happy faculty of being able to raise money.

⁂

Get up early. These mornings of cool and sunshine are delightful, and brace one up for an honest day's work as nothing else can.

⁂

Where are you going to spend the summer?

### CLOSING EXERCISES.

Youthful Scholars Sing and Recite at Miss Bates's School.

The closing exercises at Miss Bates's private school were held yesterday morning. The following programme was very well rendered by the little people:

Song, "High in the Top of the Old Pine Tree"—School.
Recitation, "Two Robin Redbreasts"—Edna Hewitt.
Recitation, "The Chicken's Puzzle"—Earl Healy.
Song, "Thistle-down"—Jennie Cogswell, Elsie Pratt, Willie Buckminister, Edgar Fawcett.
Recitation, "My Birdies"—Edgar Fawcett.
Recitation, "Three in a Bed"—Elsie Pratt.
Song, "Builders"—Jennie Cogswell, Earl Healy, Elsie Pratt, Edgar Fawcett.
Recitation, "Courage"—Willie Buckminister.
Recitation, "The Sunrise"—Jennie Cogswell.
Song, "My Little Ball"—Edna Hewitt, Earl Healy, Bessie Cogswell, Willie Buckminister.
Recitation, "Little Hands"—Bessie Cogswell.
Song, "Fly Away"—School.

### Carnival of Games.

There was much to entertain at the carnival of games given last night at the Universalist Church, and in professional parlance, "many novelties were introduced." The attendance and receipts were both satisfactory. Aside from the games, the following musical programme was rendered:

Trio, violin, cornet and piano—Miss Temple, Messrs. Brockway and Collingwood.
Vocal solo—Miss Peck.
Violin solo—Miss Wilde.
Vocal duet—Messrs. Cates and Howe.
Piano solo—Miss Vira Barker.
Vocal solo—Miss Johnson.
Vocal solo—E. T. Howe.
Vocal quartet—Mrs. Howe, Miss Stanford, Messrs. Cates and Howe.

### Mountain Matters.

Judge Magee is back from Camp Wilson, where he spent a week very pleasantly. He reports things lively at the top, and predicts a most prosperous season. At the foot of the trail a frame house is built, divided into three apartments, one of which will serve as an office for the toll-road company, and the other two for waiting-rooms. Another building will be erected were the camp is located for use as a general reception-room, etc. The new trail is in excellent condition from the foot to the camp.

### A Public Invitation.

Mayor Lukens yesterday received the following communication from F. W. Cherry, secretary of the Los Angeles Fourth of July Executive Committee: "Will you kindly inform your good people of Pasadena that they are all invited to participate with us on the Fourth of July, and that your tradespeople are especially invited to exhibit their business in the parade, and that all applications for positions in the line will be promptly attended, and all treated well who come over."

### BREVITIES.

T. C. Lynch of Camp Wilson was in town yesterday.

Tomorrow will be a great day at the mountains and shore.

C. W. Bell made a flying trip to Duarte yesterday afternoon.

Judge Rose retains his pristine dignity, although his beard is gone.

Pasadena city gets $1036 of the county school apportionment fund.

Some of our musical enthusiasts attended the Thursby concert last night.

C. W. Richardson goes today to Camp Wilson, where he will spend a week.

Pete Steil is one of the initiates into the Grand Orient. He says it is immense.

The choral-class business meeting held yesterday evening was well attended.

The Linda Vista section furnishes numerous attractions for an afternoon outing.

P. G. Wooster will go to Catalina today to spend the summer months in his handsome cottage.

Mr. and Mrs. C. W. Harding have started for Des Moines, Iowa, where they will spend the summer.

An enjoyable social was given at the Methodist Church Thursday evening by a newly-organized society of ladies.

Mrs. Thomas Grimes left on a visit East yesterday over the Southern Pacific and the Denver and Rio Grande roads.

H. Willis Hines spent a portion of yesterday at hard manual labor applying a coat of paint to the roof of his residence.

Superintendent Will S. Monroe left yesterday for Pacific Grove, Monterey county, where he will remain until the early part of July.

Mail-carrier Petrie and family are at Santa Monica for a few days' stay. Lee McConnell is carrying the route during Mr. Petrie's absence.

The Salvation Army barracks will be closed tonight and tomorrow night to allow the members a chance to participate in the festivities at Los Angeles.

The tennis club will meet Tuesday evening at the residence of E. H. May, 303 Howard street, to discuss the advisability of giving a tennis tournament.

The Lake Vineyard Land and Water Company yesterday purchased between six and seven hundred feet of twenty-two-inch pipe to be used at Devil's Gate.

Ed. Trainor, a former Pasadenian, who died a few days ago in Los Angeles, was buried yesterday at Mountain View Cemetery after services at the Presbyterian Church.

The members of the Valley Hunt will leave between 5 and 6 o'clock this evening for the Hotel San Gabriel. Dinner will be served at 7. Above fifty members and guests will be present.

All members of Pasadena Lodge, No. 132, K. of P., and all visiting knights, are requested to meet at the lodge-room at 2 o'clock this afternoon to attend the funeral of Brother Richard Gibbings.

Miss Marguerite Fuller returned yesterday from St. Hilda's College, accompanied by Mrs. Anthony Todhe and daughter of Ensenada. Miss Fuller will return with her guests to Ensenada for a month's visit.

A large stack of hay on Mr. Lloyd's place, northwest of town, caught fire Thursday afternoon. Nearly ten tons of hay were consumed, and the outbuildings, including the stable, narrowly escaped going up in smoke.

A passenger yesterday handed Conductor Haggin a $100 bill in payment for a single-trip fare from Pasadena to Garvanza. Mr. Haggin didn't happen to have $99.90 change in his pockets, and as he knew the moneyed traveler, he graciously "stood him off" until the next trip.

CALIFORNIA SOUVENIRS, wild flowers, books and cards, orange and donkey paintings, curios and Japanese goods, unique, artistic cheap. Hanford's Bazaar, 46 E. Colorado st., Pasadena.

—CAMP WILSON.—
On the top of Mount Wilson New trail completed. Daily 'bus from Pasadena to foot of trail. Magnificent scenery, etc. Every accommodation for guests. Rates reasonable. For particulars address MARTIN & LYNCH, Pasadena.

Fresh "La N" Butter
LA NORMANDIE DAIRY,
DEPOT, 156 E. COLORADO ST
Cheese, Cottage Cheese, Eggs, Buttermilk, Pure Sweet Milk, etc.
RETAIL DEPOT FOR CITIZENS' ICE CO.

Banks.

SAN GABRIEL VALLEY BANK—
PASADENA, CAL.
Capital Paid up - - $50,000
Surplus - - - - - 11,847
DIRECTORS:
HON. H. H. MARKHAM, HON. L. J. ROSE.
H. W. MAGEE, Pres., F. C. BOLT, Vice-Pres.
J. W. HUGUS. S. WASHBURN.
B. MARSHALL WOTKYNS, Cashier.
A general banking business transacted.
SAVINGS DEPARTMENT.
Time deposits received and 5 per cent interest paid.

FIRST NATIONAL BANK.
President, P. M. GREEN.
Vice-President, R. F. HALL.
Cashier, A. H. CONGER.
Asst. Cashier, ERNEST H. MAY.
Capital paid up.....$100,000
Surplus..... 60,000
A General Banking Business Transacted.

PASADENA NATIONAL BANK.
Capital Paid up - - $100,000
Profits - - - - 9,000
I. W. HELLMAN, President.
E. F. SPENCE, Vice-President.
T. P. LUKENS, Cashier.
E. E. JONES, Assistant Cashier.
Agency for Los Angeles Savings Bank and Savings Bank of Southern California.

WILLIAM R. STAATS,
INVESTMENT BANKER AND BROKER.
Money to Loan. Insurance Effected.
Collections Made.
12 S. RAYMOND AVENUE.

McDONALD & BROOKS, SUCCESSORS to McDonald, Stewart & Co.,
REAL ESTATE AND LOANS.
Negotiate loans, rent houses, manage properties, make collections, pay taxes, etc.
References: Banks or business men of the city.
No. 7 E. COLORADO ST.

## SANTA MONICA.

SANTA MONICA, June 19.—[Correspondence of THE TIMES.] The middle of June is past and it now looks as if the rush to the seaside will not begin until after the first of July, unless this phenomenally pleasant weather should give way to something more torrid. However, the sojourners for the season continue to drop in slowly. A number of campers, both at North and South Beach, have taken possession of their cottages and spread their tents, while many uptown dwellers are preparing to make themselves comfortable for the season.

Councilman Theodore Summerland and family have leased the Van Allen cottage on Fifth street for four months, and will take possession next Saturday.

This evening the ladies of the Congregational Church will give a social at their place of worship opposite the postoffice. Rev. D. D. Hill of Pasadena will deliver a lecture entitled "That Boy," and there will also be some excellent music and refreshments—all combining to make the evening one of genuine enjoyment.

The papers are about completed in a case which is to be submitted for decision without controversy. It involves the question as to whether or not two bars on the same premises can be conducted under one license. Messrs. Eckert & Hopf have leased from the Southern Pacific Company a plat of ground extending from Ocean avenue to the beach. They have one bar in the pavilion facing the avenue, and another bar in the pavilion fronting on the beach. So far they have only paid one license. This mooted question will be submitted at once to a judge of the Superior Court for his decision which, upon agreement, will be accepted by the parties in contest (the town trustees and Eckert & Hopf) as a finality. This decision will also settle the case of Messrs. Cowley & Baker, who maintain a similar status.

Mrs. Edwards is adding very much to the appearance of the Bryson mansion on Ocean avenue, which she recently purchased.

Uncle John Fisher has purchased a lat in South Santa Monica and will probably build.

Conductor William Fillmore, who is on the run from Los Angeles to Bakersfield, was at the seaside yesterday, getting the sand and dust out of his eyes.

Work on the electric plant in Hotel Arcadia is drawing to a close. The dynamo and engine are both in position, the repairs on the boiler are about completed, and the wires are in position.

Prof. Dickinson of Los Angeles University, Prof. J. D. Graham, principal of the Pasadena public school, and E. E. Evans, teacher at Pasadena, spent the day at the seaside. Charles Swafford was also among the visitors.

Mr. Reinhart of the Arcade Hotel, Los Angeles, took in the beach this morning.

The Masonic brotherhood of Santa Monica hold their first meeting tonight in their new hall. A number of brethren from Los Angeles and other parts will be present. The evening will close with a banquet.

Nineteen volumes were added to our library yesterday. It is a choice collection, among which is Charles Dudley Warner's work on Southern California, entitled "Our Italy." It is handsomely printed and bound and profusely illustrated. Our library is steadily increasing its collection of works and growing in popularity. It is an institution of which every resident should be proud.

Arrivals at the Arcadia: George W. Bayles and wife, Denver; C. Tonard, Panama; John McCary, Washington; S. M. Woods, San Francisco; J. H. Keifer, Los Angeles; W. H. Stinson and wife, Los Angeles.

At the St. James: P. Strather, J. H. Perkins, San Bernardino; E. J. Werz, San Francisco; S. W. Richardson, James Weehan, Los Angeles.

DOS PESCADORES.

## LONG BEACH.

LONG BEACH, June 20.—[Correspondence of THE TIMES.] The musical attractions during the approaching assemblies, judging from the names outlined on the programmes, will be of a superior order, and the managers of the assemblies are entitled to the thanks of our music-loving people for their enterprise in securing such a choice selection of artistes. The celebrated assembly club, the Okies, Prof. George M. Cole of Indiana and Mrs. Emily Valentine of Los Angeles at the heads of their respective schools, is a guarantee that the musical part of the programme will be in good hands. Los Angeles artistes will take prominent part in other classes in the assemblies, not because they are from Los Angeles, but because it would be hard to find in the whole country artistes who would do so well in their different specialties.

The following ladies were at the beach last Sunday: Mrs. McClure, Mrs. Tuttle, the Misses Lillie Miller, Jennie Norton and Mollie Tuttle. They were accompanied by Mr. McClure and Dr. Wilcox of Los Angeles.

Col. Schreiber, Seventh Regiment, N.G.C., was down Tuesday picking out a camp-ground for the "boys" to hold their annual encampment on. There are so many eligible sites here that he had no difficulty in making a selection. The one selected is close to the railroad and commands a full view of the bay and islands.

There is a great demand for houses, furnished ones have the call.

Mrs. E. W. Price and family have engaged rooms at the Flying Fish cottage and will stay the season.

C. C. Carpenter and family of Los Angeles, with Mrs. W. B. Wilshire as their guest, will occupy the Ducommon house on Ocean avenue this summer.

Mr. Browning and family of Anaheim will occupy the Osborne cottage on Second street this summer.

H. H. Stevenson and family of Rivera will try our beach this summer.

Mrs. Calkins will spend the summer at Long Beach.

Mrs. S. E. Coffman of Los Angeles paid her old home here a visit last Sunday.

Mrs. Rice of Pomona has rented a cottage here and will spend the summer.

C. G. Kellogg and family of Pomona have rented a house here for the season.

E. C. Denio was down looking after his place last week.

Miss M. W. Stimpson paid the beach a visit Sunday.

Mrs. Lu Hughes of Downey spent a couple of days at her sister's, Mrs. Fetterman, last week.

A. C. and Mrs. Blair of Rochester, N. Y., were the guests of Mr. and Mrs. C. I. Goucher this week. NEMO.

We understand that John Allen sold ten acres of orange grove on Colton avenue yesterday to a Mr. Melise, of Indiana, for $25,000. This ten acres adjoins the ten recently sold by Frank Allen to Samuel Kiser, for which $25,000 was also paid.—[Riverside Enterprise.

## BETTER FIGHT THAN RUN

SO THOUGHT CAPT. POWELL WHEN SURROUNDED BY INDIANS.

He Placed His Handful of Men in a Corral Made of Wagon Boxes, and Showed the Savages a New Kind of Hornets' Nest.

[Copyright, 1891, by American Press Association. Book rights reserved.]

MANY a man of arms has taken up a breechloader for the first time, and in his enthusiasm over the marvelous weapon of war has declared that with such a death dealing engine, and a good cover to shoot from, he could hold out against a regiment so long as his ammunition lasted. This extravagant idea was all but realized to the letter one summer day in 1887, in the wilds of Dakota, when Capt. James Powell and twenty-seven followers kept at bay for three and a half hours over 2,000 Cheyenne and Arapahoe warriors. It was an accident, of course, that a handful of men should be pitted against such a host. It was an accident, too, but a very fortunate one, that the handful had just been armed with the serviceable repeating rifle, then quite new on the plains, and the Indians were not aware of it, and supposed that they had the little band completely at a disadvantage.

Capt. Powell, with his company C, Twenty-seventh United States infantry, was guarding the wood train belonging to Fort Phil Kearny, and disposed of his men in the best manner possible in the timber where the choppers were at work. The pinery was about five miles from the fort, the nearest point from which help could be drawn. Ordinarily the hostility of the savages was displayed in harassing attacks on the choppers at their work and on the wagons passing to and from the fort. The summer previous, however, a body of seventy-nine men, including officers, led by Col. W. J. Fetterman, had been intercepted on the march from the fort to the relief of a wood train that had been attacked and slaughtered to a man. In anticipation of an attempt by the Indians to repeat that terrible act of vengeance, Powell, on being assigned to the duty of guarding the choppers and trains, prepared for the worst. The drivers, choppers and herders were under orders just where to go and what to do in case of attack, so that there might be no confusion or stampede at the trying moment.

Now in an emergency a man with a gun, standing or lying with an object between his body and the foe, no matter if the object is only a piece of canvas, feels better for the bit of cover. To have him feel just right at the outset will often make a brave man of him through a long fight. The better the protection as bullet armor the better he will feel and the braver he will be. Powell constructed cover for his camp and reserve guards by removing the wagon beds from their gearing and arranging them with the right side upward on the ground in the shape of a circular parapet or a so called "corral." The wagon bodies were of wood, of course, and were loopholed so that men could fire without exposing themselves. The wagons numbered only fourteen, and in order to enlarge the circle for the accommodation of all who might seek protection there, intervals were left between the wagon bodies, and filled up with ox yokes, sacks of grain, rolled tent cloths and other objects that would serve to stop bullets and arrows. There were also defensive positions on a rocky hillside close to the places where the choppers and cattle herders were employed during the day, and in these the workmen and their immediate guards were to seek refuge in case of a sudden attack.

Powell and his second in command, Lieut. John C. Jenniss, remained in the corral with twenty-five soldiers and five armed frontiersmen, who acted as guides, interpreters, etc. Thus the muster of fighting men in the corral was thirty-two in all, including the officers. Sharp vigilance was practised night and day to prevent surprise. On the morning of Aug. 2 faint signs of an attempt on the part of the Indians to stampede the animals in their grazing ground were disclosed about daylight, and all of the men of the camp took up their fighting attitudes. In a very few minutes small mounted parties of redskins dashed forward toward the corral and toward the herd. The herders with their guards repulsed their assailants, and Capt. Powell promptly deployed his reserves to cover the retreat of the party to their hiding places among the rocks, where the choppers and their guards had already taken shelter. The Indians appeared in force, coming to level out of ravines where they had massed themselves while it was dark. A spirited skirmish took place along the rocky hillside, but the Indians were driven off with heavy loss. Powell's reserve party lost four killed, and the remainder retired to the corral to await the general assault. The tactics of the savages were to stampede the cattle and the outlying parties first, and then overwhelm the principal camp. The surprise having failed, they fell to more serious work, and formed a body of several hundred mounted warriors in sight of the corral. Capt. Powell distributed his men

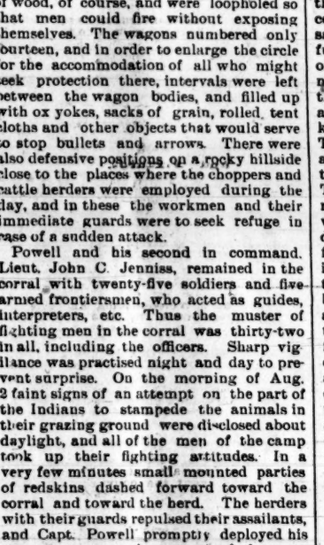

A THIN DISGUISE.

around the low parapet, and supplied them with blankets and other thick material to cover themselves as they lay prostrate in the wagon bottoms. On rode the Indians in a formless mass and at a keen run, but the merciless power of the breechloaders was too much for even their savage ardor, and after drawing a heavy fire they retired.

As soon as they reached the main host of their companions a lively stir among all the warriors showed that something unusual was on foot. Indians moving singly and in bands pushed their way through the disordered gathering toward the front, and soon a body of mounted men to the number of 1,500 stood apart from the rest, ready for a grand charge. The soldiers in the corral understood what was before them, and made a desperate effort to add something to the slender protection that stood between them and massacre. Blankets and clothing were rolled into wads and crammed into the openings of the parapet. Surplus weapons were placed at hand, and also tools for intrenching in case they were driven from the corral and compelled to take to rifle pits for a final stand. These little efforts in such a crisis may not be of substantial value, but they occupy the mind and are better than mere waiting and dreading.

In a short time the Indians rushed forward, encircling the corral and sending up their frantic whoops to torment and terrify their foes. The soldiers waited until the warriors were within easy range, and then opened a fire with the repeaters that staggered the savages and finally brought them to a dead stop, amazed that a hornets' nest so small should have so many stings in it. In the briefest possible time for getting under headway they advanced again, and found the stings as plentiful and as businesslike as before. This time they gathered up their dead and made for the distant timber for shelter. The breechloaders had proven a success.

Meanwhile a steady fire of burning arrows was hurled upon the corral by skillful marksmen, and though the target was hit again and again nothing came of it. As soon as the mounted men retired a party of dusky sharpshooters, armed with rifles, crawled out of the ravines and advanced slowly, with bunches of grass held before them for screens. These foolhardy victims found that Capt. Powell's stings were long-reaching as well as innumerable and all that lived the venture out retired and gave it up.

The mounted warriors abandoned their ponies after the repulse of the grand charge and stripped themselves, and with a reenforcement that swelled the number to nearly 2,000 advanced in a semicircular line. When within a few hundred paces they started on a run, and kept it up in spite of the hot fusillade of bullets that met them until some of them dropped at ten paces from the corral. Among the dead was the war chief of the band. In this attack the men in the corral tasted the Indian fire for the first time. In their savage fury the redskins, as a rule, shot over the mark. During the run of the naked warriors Lieut. Jenness and one of the private soldiers yielded to a burning curiosity to witness the spectacle, and raised their heads above the parapets. Sudden death was the penalty.

The Indians found the little nest too well supplied with stings to be breasted in solid bodies on a charge and so changed their tactics. A number of small parties of perhaps a dozen warriors each, paraded themselves on one side of the corral and set up a savage war song. When they got within range the breechloaders quickly scattered them, and as they ran off a swarm of their fellows arose from the ground on the opposite side of the corral and dashed impetuously toward the low parapet. These, too, yielded before the breechloaders, and again the whole war party drew away to take

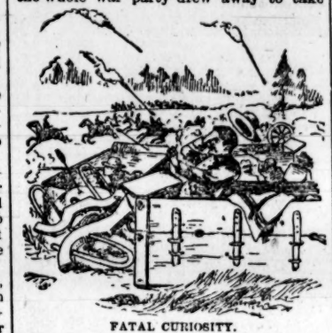

FATAL CURIOSITY.

counsel, after their fashion, what to try next. Their wild war songs sounded over the plains as a signal that the spirit of carnage had not been crushed out by their many bloody failures, though every breech loader in that pent up citadel had claimed its dusky victim many times over.

The next move of the Indians was one to scatter the fire of the soldiers by the simultaneous advance of numerous parties of warriors from many directions. This time the breechloaders finished the business at comparatively long range, and sent the savages back again to cover in great confusion. The methods of the Indian style of warfare had all been exhausted, and nothing more was to be expected from them for a time than the fitful attempts of a few hotheaded braves to "get themselves killed most beautifully" just for glory. The fight had lasted three hours and a half and over 300 savages had gone down before the pitiless stings of the repeating rifle. The loss was not appalling, considering the number of warriors on the scene, but in view of the size of the hornets' nest that did the mischief even savage sense could feel the humiliation and take alarm. As it would be only a question of time when the whole band would be wiped out if the battle was persisted in, they were glad for an excuse to quit the field. This was given them by the arrival of a relief detachment from the fort led by Col. B. F. Smith, and consisting of two companies of regulars and two howitzers. The fire in the rear quickly sent the Indians scampering over the plain on their ponies, and so sudden and impetuous was the flight that five dead warriors were left behind. During the attacks on the corral the guards and citizens in their rocky shelters on the mountain side could do very little execution in firing on the assailants. The range was too long, except when the savages were up at close quarters, and then there was danger of hitting the men in the corral.

The triumph established the fame of the breechloaders, for it was plain that every man in the corral would have been massacred long before Col. Smith's party came to the rescue had the defense depended on the old fashioned muzzle loading gun. Another lesson of the affair was that the apparently true saying:

He who fights and runs away
May live to fight another day,

will sometimes bear the spoiling of the rhythm to admit a little reason. It was fighting and not running away that saved Capt. Powell's band for other deeds of daring. An attempt to retreat five miles in the face of that overwhelming horde of bloodthirsty fiends would have resulted in another Fetterman slaughter. It was far better to fight, even against those enormous odds, than to run away.

GEORGE L. KILMER.

### Will He Go Next?

A certain young man in Astoria is feeling decidedly shaky over the report of a homicide in the San Francisco papers of Sunday. It is not the report of a single tragedy, however, that affects his nerves, but the fact that he was once intimately connected with the victims of four homicides. In 1883 five young men were expelled from a California military college for dragging a pompous and insulting drill master from his bed and pelting him with frost bitten potatoes and decayed apples.

In 1888 Dan Greenwell, one of the five, was shot and instantly killed in a row in Bodie. In 1889 Marshal Nicholson, another of the insubordinate students, was killed in northern California by an unknown assassin, and who lay in wait by the roadside and shot him through the head with a charge of buckshot. In 1890 Percy Williams, the third student, a brother of Sherrod Williams, who was formerly employed here by William T. Coleman & Co., was shot in a quarrel in Tulare, Cal., the result of a dispute over a horse race.

Recently in San Francisco Russell L. Thompson was shot through the head by his insane father-in-law while asleep. Thus four of the five students have been shot, one in each year since 1887, leaving but one, who is meditating a dose of morphine to baffle the fate reserved for him in 1893.—Astoria Bulletin.

King Otto, Bavaria's crazy sovereign, is physically healthy, but is threatened with voluntary starvation in consequence of his frequent refusals to eat for two or three days. Occasionally he becomes violent, is imprisoned in a padded cell and exhausts himself by shouting and trying to tear down the iron bars of the window. Sometimes he is the victim of an uncontrollable fear of carpets, and refuses to step on one lest he might plunge into the chasm which he imagines yawns before him.

Pimples, Headaches, Loss of Sleep, a Weary Feeling, Pains in Body or Limbs, Want of Appetite, Eruptions. If you suffer from any of these symptoms, take
DOCTOR
ACKER'S
ENGLISH
BLOOD
ELIXIR
WHY? Because Your Blood is Impure! Have you ever used mercury? If so, did you give yourself the needed attention at the time? Don't you know that as long as the mercury is in the system, you will feel the effects of it? We need not tell you that you require a blood medicine, to ensure freedom from the after effects. Doctor Acker's English Blood Elixir is the only known medicine that will thoroughly eradicate the poison from the system. Get it from your druggist, or write to W. H. HOOKER & CO., 46 West Broadway, New York.

H. M. SALE & SON, DRUGGISTS 220 South Spring street.

Lines of City Business.

Books and Stationery.
LAZARUS & MEILZER, wholesale and retail, 111 N. Spring st. Telephone 58.

Iron Works.
BAKER IRON WORKS, 542-564 Buena Vista.

Lumber.
KERCKHOFF-CUZNER MILL AND LUMBER CO., wholesale and retail lumber dealers. Office, cor. Alameda and Macy sts.

Educational.
SPECIAL SUMMER SESSION AT THE ROADBURY BUSINESS COLLEGE AND SHORTHAND INSTITUTE; reduced rates of tuition; school open all summer. For circulars call at college office or address HOUGH, FELKER & WILSON, Props., 245 S. Spring st., Los Angeles.
LOS ANGELES UNIVERSITY—FOR both sexes; collegiate, preparatory and training school departments; music, art and elocution; military drill and Delsarte; students received at any time; send for catalogue. CALVIN EWERLY, President, P. O. box 2893.
PROF. A. WILLHARTITZ GIVES music lessons at room 35, California Bank block, S. W. cor. Second and Broadway, and 1 de Hanna Los Angeles College, S. W. cor. Eighth and Olive sts.
BANJO, BOTH 5 AND 6-STRINGED, taught by a professional. 131 N. Spring st., PHILLIPS BLOCK, parlors 49, 50 and 51.
L. A. SCHOOL OF ART AND DESIGN, incorporated. Cor. Spring and Third sts.
DE FABELA, FROM THE FACULties of Madrid and Paris, Telephone 993. Office and residence, 511 N. Main st.
QUICK FRENCH SUCCESSFULLY taught by well-known teacher, POSTOFFICE BOX 1914.

Homœopathic Physicians.
A. S. SHORB, M.D., HOMŒOPATHIST. Office, 232 N. Main st., Mascarel Blk.; residence, cor. San Pedro and Adams sts. Office hours, 11 to 12 a. m., 1 to 4 p. m. Telephone No. 82.
DOROTHEA LUMMIS, M. D. OFFICE and residence, 503 Broadway. Tel. 650.

Attorneys.
[illegible], ATTORNEY AT Law, rooms 1 and 2, N. E. cor. Franklin and Main sts.

Dentists.
SUCCESSFUL SINCE 1882.
DR. L. W. WELLS, COR. OF SPRING and First sts., Wilson Block; take elevator. Teeth filled painlessly; gold crown and bridge work a specialty; warranted. Room 36.
DR. [illegible] & SONS, 107 NORTH Spring st., room 18; teeth filled and extracted painlessly by electricity; teeth, $8 to $10; crowns, $5; gold fillings, $2 up; silver, $1.
DR. LAWTON, REMOVED TO CORFU, 120½ S. Spring st.
DR. [illegible] DeGROOT, DENTIST, removed to 253 S. Spring st., room 2 and 3.
ADAMS BROS., DENTISTS, REMOVED to 208 N. Main. Opp. Temple Block. Painless filling and extracting. Crowns, $5 up. Best sets teeth, $6 to $10. Rooms 1, 2, 3, 4, 5, 6.
DR. TOLHURST, DENTIST, 103½ N. Spring st., rooms 2, 6, 7. Painless extracting.
DR. G. CUNNINGHAM, DENTIST, 31 N. Spring st., rooms 1 and 2, Phillips Block.

Physicians.
DR. J. ADAMS, PHYSICIAN AND Surgeon. In charge of medical and surgical dispensary. Chronic diseases a specialty. Special attention given to the treatment of all female diseases, both medical and surgical. Office hours: 9 a. m. to 12 m., 2 to 4 p. m.; Sundays, 10 a. m. to 12 m. Office, 220 N. Main st., opposite the St. Elmo Hotel. Residence, 161½ S. Main st.
DR. G. W. BURLEIGH, PHYSICIAN and surgeon. Office and residence, Potomac Block, 219 Broadway. Hours, 9 a. m. to 4 p. m. Special treatment in gynecology and all forms of chronic and nervous diseases.
DR. HUGHES, FORMER RESIDENT surgeon to the New York Hospital, specialty: surgery and genito-urinary diseases. Office, 175 N. Spring st. Hours, 9 to 11, 2 to 4.
DR. A. CASHMAN, M. D.—DISEASES of eye, ear and throat. 118½ S. Spring st.
DR. CHAPMAN, SURGEON, 223 S. Spring st.

Specialists.
M. HILTON WILLIAMS, M. D., M. C. P. S. O., specialist in diseases of the head, throat and chest; also diseases of females. Compound Oxygen and Medicated Inhalations used in diseases of the respiratory organs. Office, 137 S. Broadway, Los Angeles, Cal.
DR. C. EDGAR SMITH—DISEASES of women a specialty; rectal diseases treated by the Brinkerhoff painless system. Office cor. Main and Seventh sts., Roberts Block; Tel. 1431.
MRS. DR. J. B. SMITH—SPECIALTY midwifery; ladies cared for during confinement, at 717 Hellevue ave.
MASSAGE, ELECTRICITY & ELECtric baths. MRS. DR. C. ANDERSON, 608½ S. Broadway. Office 3-4.

Chiropodists
C. STAPFER, 211 W. FIRST ST., OPposite Nadeau. Hours, 9 to 4. Corns, bunions and ingrowing nails are fed.

Architects.
R. B. YOUNG, ARCHITECT, ROOMS 47, 48 and 49 New Wilson block, First and Spring streets.
MORGAN & WALLS, ARCHITECTS, rooms 1 to 4, No. 354 S. Spring st.

Lines of Travel.

LOS ANGELES TERMINAL RAILWAY COMPANY.

| Leave Los Angeles for Pasadena | Leave Pasadena for Los Angeles |
|---|---|
| †6:55 a.m. | †7:30 a.m. |
| †8:00 a.m. | *7:15 a.m. |
| *9:00 a.m. | †8:00 a.m. |
| *10:00 a.m. | †9:30 a.m. |
| *11:00 a.m. | *10:00 a.m. |
| *12:01 p.m. | *11:00 a.m. |
| *2:00 p.m. | *1:00 p.m. |
| *4:00 p.m. | *2:00 p.m. |
| †5:25 p.m. | *4:00 p.m. |
| *6:30 p.m. | †5:00 p.m. |
| *9:30 p.m. | *10:30 p.m. |

Running time between Los Angeles and Pasadena, 30 minutes.

| Leave Los Angeles for Glendale | Leave Glendale for Los Angeles |
|---|---|
| †7:00 a.m. | †7:40 a.m. |
| *8:25 a.m. | *10:10 a.m. |
| *11:40 a.m. | *1:10 p.m. |
| *2:15 p.m. | *3:15 p.m. |
| *4:10 p.m. | *5:05 p.m. |
| *6:05 p.m. | *6:40 p.m. |

Running time between Los Angeles and Glendale, 40 minutes.
Add 5 minutes for Verdugo Park time.

| Leave Los Angeles for Altadena | Leave Altadena for Los Angeles |
|---|---|
| *6:35 a.m. * | *7:45 a.m. * |
| 12:01 p.m. | 12:01 p.m. |
| *4:00 p.m. | *5:00 p.m. |

Running time between Los Angeles and Altadena, 55 minutes.

*Daily. †Daily except Sunday. ‡Daily except Saturday. §Saturday night only.
Special rates for excursion and picnic parties.
Depot east end Downey avenue bridge.
General offices: Rooms 12, 13 and 14 Burdick Block.
T. B. BURNETT, Gen. Mngr.
W. WINCUP, G. P. A.

Lines of Travel.

SOUTHERN PACIFIC COMPANY.
IMPORTANT CHANGE OF TIME
—SATURDAY, MAY 9, 1891.
Trains leave and are due to arrive at Los Angeles (Arcade Depot, Fifth street, daily, as follows:

| Leave Los. | Destination. | Arr. from |
|---|---|---|
| 2:50 p.m. | Banning | 10:15 a.m. |
| 8:10 p.m. | Banning | 10:00 p.m. |
| 9:05 a.m. | Colton | 4:20 p.m. |
| 3:50 p.m. | Colton | 10:00 p.m. |
| 8:10 p.m. | Colton | 10:15 a.m. |
| 8:10 p.m. | Deming and East | 10:00 p.m. |
| 8:10 p.m. | El Paso and East | 10:00 p.m. |
| 8:40 p.m. | Ch no | 8:27 a.m. |
| 9:25 a.m. | L. Beach and San Pedro | 3:27 p.m. |
| 8:12 p.m. | L. Beach and San Pedro | 8:15 a.m. |
| 10:40 p.m. | Ogden and East, 1st class | 2:30 p.m. |
| 1:3 p.m. | Ogden and East, 2d class | 7:35 a.m. |
| 10:40 p.m. | Portland, Or. | 7:35 a.m. |
| 9:05 a.m. | Riverside | 10:15 a.m. |
| 3:50 p.m. | Riverside | 10:00 p.m. |
| | Riverside | 4:20 p.m. |
| 8:10 p.m. | Riverside | 10: 0 p.m. |
| 9:25 a.m. | San Bernardino | 10:15 a.m. |
| 3:50 p.m. | San Bernardino | |
| | San Bernardino | 4:20 p.m. |
| 8:10 p.m. | San Bernardino | 10:00 p.m. |
| | Redlands | 10:15 a.m. |
| 9:05 a.m. | Redlands | 4:20 p.m. |
| 8:50 p.m. | Redlands | 10:00 p.m. |
| 1:35 p.m. | San Fran & Sacramento | 7:25 a.m. |
| 10:40 p.m. | San Fran & Sacramento | 2:50 p.m. |
| 10:37 a.m. | Santa Ana & Anaheim | 2:55 a.m. |
| 5:02 p.m. | Santa Ana & Anaheim | 11:04 p.m. |
| 1:35 p.m. | Santa Barbara | 2: 0 p.m. |
| 5:25 a.m. | Santa Barbara | 9:05 p.m. |
| 9:30 a.m. | Santa Monica | 11:57 a.m. |
| †10:25 a.m. | Santa Monica | 6: 4 p.m. |
| 1:17 p.m. | Santa Monica | 8:28 p.m. |
| 5:07 p.m. | Santa Monica | 8:38 a.m. |
| †6:10 p.m. | Santa Monica | †7:20 a.m. |
| 4:40 p.m. | Tustin | 8:43 p.m. |
| 4:40 p.m. | Whittier | 8:43 a.m. |

Local and through tickets sold, baggage checked, Pullman sleeping car reservations made, and general information given upon application to J. M. CRAWLEY, Asst. Gen. Pass. Agt., No. 200 S. Spring st., cor. Second. CHARLES SEYLER, Agent at Depots.
‡Sundays excepted.
†Sunday only.
RICHARD GRAY, Gen. Traffic Mgr.
T. H. GOODMAN, Gen. Passenger Agt.

SOUTHERN CALIFORNIA RY.
(Santa Fe Route.)
IN EFFECT SUNDAY, MAY 17, 1891.

| LEAVE. | LOS ANGELES. | ARRIVE. |
|---|---|---|
| *12:20 p.m. | Overland | *2:45 p.m. |
| *9:15 a.m. | San Diego Coast Line | *12:15 p.m. |
| *3:05 p.m. | San Diego Coast Line | *9:55 p.m. |
| *8:30 a.m. | Azusa and Pasadena | *9:55 a.m. |
| *10:25 a.m. | Azusa and Pasadena | *1:25 p.m. |
| *4:00 p.m. | Azusa and Pasadena | *6:30 p.m. |
| *1:25 p.m. | Azusa and Pasadena | *7:40 a.m. |
| *5:30 p.m. |

## CITY BRIEFS

Don't forget Long Beach Assembly.

J. E. Anil will open the Long Beach pavilion July 1.

Felipe Farango was arrested yesterday morning on a charge of battery.

The annual commencement of Chaffey College, University of Southern California, occurs next week.

First Baptist Church—Morning sermon, Rev. Dr. Garton of Iowa; evening, Rev. C. Winbeger of Riverside, before societies of Los Angeles University.

Hugh Cooney was booked at the police station yesterday morning for medical treatment. He is suffering from general debility and is in a very bad way.

There were only twenty-one conveyances of real estate yesterday, although the consideration amounted to $46,149; of which number six were for sums of over $1000.

There is a small gray horse and a cart in possession of the police, which was picked up on Castelar street last Monday, and for which no owner has put in a claim.

The complaint against Thomas Haley, arrested a day or two ago on a charge of having robbed one Stewart, was yesterday changed to embezzlement, on which he will be tried.

Mrs. Mortimer, an old lady who lives on Cincinnati street and has been suffering from heart disease for some time past, died suddenly at 3:30 o'clock yesterday afternoon. The Coroner was notified and an inquest will be held this morning.

A tough named C. H. Walters was yesterday arrested for disturbing the peace. The fellow has been drunk, and causing trouble about his lodging-house for several days. Yesterday he threatened to hang himself, when the police were called in, and he was locked up.

"Citizens" have written THE TIMES complaining about the scant water supply in the hill district, and asking if there is no remedy. Proceedings are now pending in the courts for the forfeiture of the company's charter, and the matter will probably be heard some time between now and July 1.

A critic in the New York Dramatic Mirror says: "Herr August Aamold is, according to the verdict of a number of our local musicians, the greatest violinist ever heard here. Personally, I think his skill borderling on the marvelous." The admission to the concert this evening has been placed at 50 cents.

Yesterday morning about 8 o'clock a man was picked up on Second street having all the symptoms of morphine poisoning. He was taken to the receiving hospital for medical attention, and rallied under the heroic treatment administered. The man had been drinking, but it is supposed that his liquor was drugged.

It was reported last night at the police station that a house on Santa Monica avenue, in the University tract, occupied by a Mr. Taylor and family, caught fire and was totally destroyed. Rumor also had it that one of Taylor's sons lost his life in the fire. The house was outside the city limits and the department did not turn out.

Last evening a man who gave the name of J. Drothzen called at THE TIMES office and said that he had been compelled to leave San Pedro, as he was afraid he would be mobbed by his fellow countrymen, the Swedes at that place. Mr. Drothzen had a pair of black eyes, which he said had been given him in a fight by a man namee Gilstead, because he wanted pay for his wife's services in Gilstead's family.

The Music Committee on the Fourth of July celebration request all ladies who wish to display a spirit of patriotism to come to their assistance in enabling them to give the public a grand musical treat, to report at once to the Southern California Music Company and signify their intention to join in a grand chorus that is expected to be a feature of the exercises at the pavilion on the Fourth. The list will close Tuesday, the 23d of June.

Samuel J. Fleming still languishes behind the bars of the County Jail, awaiting the perfection of "that" bond in the sum of $3000, pending the decision of the Supreme Court on his appeal. It would appear that the remarkably rapid recovery of the distinguished prisoner, after learning that he had been admitted to bail, had the effect of scaring his friends instead of rallying them round him in his hour of need.

## NEWS AND BUSINESS.

### The Weather.

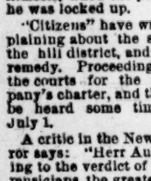


SIGNAL OFFICE, LOS ANGELES, June 19.—At 5:07 a. m. the barometer registered 29.83, at 5:07 p. m. 29.80. The thermometer for corresponding hours showed 56° and 68° Maximum temperature, 74°, minimum temperature, 55°. Cloudless.

The ladies of the University Methodist Episcopal Church will serve lunch on the Fourth in the room adjoining The Times Building.

George W. Parsons received a dispatch to look for M. B. Clapp, secretary of the California Title Insurance Company of San Francisco, but afterward received another message announcing that Mr. Clapp had been located in Oakland in a delirious state of mind.

Yesterday about noon Officer Gus Smith stopped a runaway team at the corner of First and Spring streets, at considerable danger to himself, but thereby prevented a serious accident, which might have resulted in loss of life. The officer was highly commended for his bravery and presence of mind.

Superintendent Friesner of the public schools and the Councilmen were in consultation yesterday afternoon on retrenchment matters. The result was very satisfactory. The members of the Board of Education have shown every disposition to meet the Council half way, and voluntarily cut expenses $16,480 for the coming year.

Delightful Saturday and Sunday vacation excursions, affording all an opportunity to visit the city and bay of San Diego, and the only and world-renowned Hotel del Coronado. Tickets good returning until following Monday, at half fare, on sale at Southern California Railway ticket offices, No. 129 North Spring street, and First-street station. Trains leave Los Angeles 8:15 a.m. and 3:05 p.m.

Under an ordinance which recently passed the Council, property-owners on paved or graded streets are required to keep the sidewalks free of vegetation, except that planted for ornamental purposes. The penalty for failure to comply with the law is a fine not exceeding $50. No notice is required to be given, and arrests will be made under the ordinance in the near future, unless the law is complied with.

### DIED.

SANDERS—On Friday, June 19, 1891, Miss Norma A. Sanders, a native of Iowa, aged 17 years, only daughter of Michael and Malinda M. Sanders, at their family residence, 1345 Carroll ave., Angeleno Heights.

Funeral from the Temple Street Christian Church on Saturday at 2 o'clock p.m. Interment at Evergreen Cemetery. All the friends are invited without further notice.

### Announcement.

Beckwith's Drug Emporium, 303 N. Main st. for thirty days will give one ticket good at their mammoth Fountain, with each sale amounting to not less than 25 cents. All street car lines lead to our store, Junction Main, Temple and Spring sts.

JOHN BECKWITH & SON.

REMEMBER the Santa Fé cheap Saturday and Sunday excursions to Redondo Beach. Only 50 cents for the round trip, good for return the following Monday. No better fishing grounds or bathing beach on the coast. Trains leave 10:15 a.m., 1:30 and 5:25 p.m., with extra train 9:10 a.m. Sunday. On sale at 129 N. Spring st., and First Street Depot.

FOR RELIABLE male and female help apply to the A. O. U. W. Employment Bureau, 315 S. Main st. No expense to those wishing help or employment. Frank X Engler, secy.

HAWLEY, KING & CO.—Call at their store and see the new style cut under surrey, finished in natural wood, light weight, narrow track, and suitable for one horse.

W. B. PERRY uses a six-passenger cabriolet made by the Columbus Buggy Co.

DON'T drag through life when you can roll through on a Columbus Buggy Co.'s buggy.

## THE RAILROADS.

### Defining the Right of Passenger and Conductor.

### THE SHIPMENTS OF POTATOES.

A Complaint to the Commission—Santa Fe Earnings—Free Lots for Railroad Men—General Notes.

There has been more or less discussion recently over the question of the right of conductors to exact excess train fare from passengers who neglected to secure tickets before entering the cars. The Southern Pacific has had some trouble with travelers over this matter, and Superintendent Muir has issued as a bulletin to conductors and others interested, an extract from a charge to a jury by Judge Hudson of the Court of Common Pleas, Richland, S. C., in a suit for damages for ejectment for refusal to pay excess train fare. "When Mr. Moore (the plaintiff) refused to pay the conductor his fare when called upon so to do," says the Judge, "and his announcing his purpose not to leave the train, he committed an error, and was a wrong-doer, for I instruct you that the conductor not only had the right under the law of the State, but under the instructions under which he was acting under from the company, it was his duty to demand that, so that in demanding extra fare, he did but obey the law, and when Mr. Moore refused to pay that extra fare, announcing his intention not to leave the train until he was ejected, he then subjected himself to the right as well as the duty of the conductor to eject him; and the conductor had a right under the law, to use as much force to put him off the car as was necessary. Before proceeding further I will notice the position taken by counsel in regard to the place where he should be put off. Rule No. 146 of the company instructs the conductor when one is found without a ticket, or that which is tantamount to being without, if he has an unlawful ticket, or without a ticket, that he shall be ejected at the next station. That, gentlemen, is a wise rule, and it is a rule in the interest of humanity, but it was never intended to apply to one who gets on at one station and is to get off at the next, which trip is so short; because if it applied to cases of that kind a man could travel from here to San Francisco without paying one dollar of fare, because as he starts from one station, the train having gone on, the conductor would only have the right to put him off at the next; being put off at the next, he would wait for the next train, and by making station to station in this way he could cross the continent and not pay a cent.

"Now I instruct you that in this case the conductor had a perfect right under the law, and was in discharge of his duty toward the company—in duty bound to put this passenger off who became a recalcitrant in thus refusing—to put him off just at that point, providing that at that point it would not be subjecting him to any inhuman treatment, like putting him off in a pond of water, or like putting him off in a dangerous swamp, or putting him off on a dangerous trestle—with the exception of that, he had the right and it was his duty to put him off when he did. It was the defendant's duty, when requested, to leave the car without subjecting himself to the force and violence that he has narrated to you.

"Having once been put off the train it was the duty of the plaintiff to remain off, and he had no right to attempt to board that train by violence again, and if he attempted to board that train by violence he subjected himself to as much violence on the part of the conductor and his crew as was necessary to prevent him from thus the second time boarding the train; he had the right to use force sufficient to prevent him from making a violent invasion or forcible invasion of the train.

"If you should find from the preponderance of the testimony that the plaintiff, Mr. Moore, made that second attempt to board the train, and that when the conductor appeared upon the platform he committed an assault and battery upon the conductor, the conductor had a right to protect his own person as well as to protect his train from the unlawful invasion of the plaintiff. He has the same right to resist violence as any individual has. He who is the aggressor, and brings violence upon himself, has no right to resort to a court of justice, and to ask at the hands of a jury, compensation for the damages which he has brought upon himself."

### SCRAP HEAP.

After forty-three years of service as a railroad man, J. W. Hobart, general manager of the Vermont Central Railroad, has retired.

Conductor Moore and Engineer Collins, who are charged with being responsible for the wreck at Port Costa, have been arrested for criminal carelessness.

The May statement of the Atchison, Topeka and Santa Fé Railroad Company shows the gross earnings of the whole system to be $3,641,111, an increase of $54,075 over May of last year.

The Germain Fruit Company will forward tonight the largest single train of potatoes that has yet been forwarded from Los Angeles. It consists of eighteen cars of fine choice stock. It goes by way of the Southern Pacific, Union Pacific and the Chicago and Northwestern railroads.

In Fresno a movement is on foot to secure donations of residence lots to be donated to the Southern Pacific employés who will be compelled to abandon homes at Tulare on the removal of division headquarters to that city. There will be about fifty such persons and quite a number of lots have been already secured, but fully half the number is still lacking.

## PUBLIC WORKS.

### Recommendations Adopted by the Board Yesterday.

The Board of Public Works met yesterday morning, when the following recommendations were adopted for submission to the Council Monday:

In the matter of opening Third street, we recommend that the present proceedings be abandoned, and the money refunded; that new proceedings be commenced, and that the City Attorney be instructed to prepare and present the proper ordinance.

We recommend that the ordinance providing for the abandonment of all proceedings for the opening and extending of Wall street, Hoff street, Maple street, Chavez street, Byram street, Georgia Bell street, Griffin avenue, Flower street, Lucas avenue and Macy street, and repealing the ordinance relating thereto, be passed.

We recommend that the petition of H. W. Marden, et al., asking for the grading and sewering of Court street between Figueroa street and Lake Shore avenue, be referred to the City Engineer for an estimate of the cost.

Recommend that the petition of J. G. Whittaker, asking for permission to place a watering trough in front of his store on Pasadena avenue, be granted.

We recommend that the petition of Frank Walker et al., asking that Sand street, between Broadway and Castelar street, and Broadway, between Sand and Temple streets, be graded, graveled and curbed, under the Vrooman Act, and that the City Engineer be instructed to prepare and present the necessary ordinance of intention.

We recommend that the petition of Charles R. Johnson et al., asking that the Electric Railway Company be required to remove the granite blocks and bricks placed at the crossing of Fourth and Main streets, replacing the same with asphaltum paving, be granted.

We recommend that the petition of R. Molony et al., asking that the grade of Prospect Place be established, be granted, and that the City Engineer be instructed to draw up the necessary ordinance of intention.

We recommend that the bid of Lovie, Dodd & Co., for the construction of a sidewalk on Grand avenue between Fifth and Seventh streets, at a cost of 13 cents per square foot, be adopted, and that the accompanying resolution of award be passed.

We recommend that the bid of J. T. Davies for grading, curbing and sidewalking Eighteenth street between Figueroa street and Tobarman street, at $1.50 per lineal foot for grading, 13 cents per square foot for sidewalk, and 80 cents per lineal foot for curb, be accepted and the accompanying resolution of award be adopted; provided, that the price of 80 cents per lineal foot for curb includes both sides of the street.

We recommend that the Southern Pacific Railway Company be notified that they must remove the switch stand on Alameda street between Third and Fourth streets, and replace it with a blind switch.

We recommend that the City Engineer be instructed to notify the Terminal Railway Company in writing that the opening through the levee at a point north of Seventh street is too small for the discharge of water which accumulates there, and that the city will hold the company responsible for any damage which may ensue to adjacent property by reason of such defect.

## PERSONALS.

J. E. Adler of New York is a guest of the Hollenbeck.

Mrs. S. B. Scott and children, of Dallas, Tex., are sojourning at the Westminster.

Mrs. Dwight Foster and Miss Foster arrived at the Westminster from Boston yesterday.

G. W. Beaver of San Francisco and S. Marcus of New York are guests of the Hollenbeck.

F. O. Summonds of New York arrived in the city yesterday, and registered at the Nadeau.

Rev. R. Garton of Cedar Rapids, Iowa, is visiting his brother-in-law, Mr. Summers, of Grand avenue.

Miss E. Campbell of Denver, Colo., who is spending a few days in the city is a guest of the Hollenbeck.

W. T. Riche and wife, of Orange, and F. E. Barnard of Ventura, are guests of the Hollenbeck Hotel.

L. W. Stockwell of San Francisco arrived at the Nadeau last night. He will be in the city for some days.

R. M. Dillingham, of The Needles, accompanied by his wife, registered at the Hollenbeck yesterday.

Emile Bauer and wife of San Francisco registered at the Nadeau yesterday. They will be here some days.

Mr. and Mrs. A. A. Libby, Jr., of Chicago, are here on their wedding trip and have apartments at the Westminster.

Mr. and Mrs. P. Vincent of Colorado are at the Nadeau. They are delighted with Los Angeles and will spend some days here.

J. R. Dwyer of San Francisco, accompanied by his wife, are spending a few days in the city, and are registered at the Hollenbeck.

Mr. A. G. Eaton, traveling passenger agent of the Vandalia line, with headquarters at El Paso, Tex., is stopping at the Westminster.

E. B. Holden and J. W. Van Bergen, with their families, arrived from San Francisco yesterday and have apartments at the Hotel Westminster.

Capt. J. A. Irwin, the popular clerk at the Nadeau, returned yesterday, after a most enjoyable vacation of two weeks spent in the Yosemite Valley.

Mr. and Mrs. Thomas R. Bard of Hueneme are at the Westminster Hotel. Mr. Bard is one of the most influential citizens of Hueneme, Ventura and Santa Paula.

Eastern people that registered at the Hollenbeck yesterday are T. E. Dougherty of Chicago, T. P. Slaveat of Kansas City, C. R. Paul of Chicago, and Mrs. F. Williams of Tuscon, Ariz.

When Baby was sick, we gave her Castoria,
When she was a Child, she cried for Castoria,
When she became Miss, she clung to Castoria,
When she had Children, she gave them Castoria.

"THE SURVIVAL OF THE FITTEST." The Columbus Buggy is sold by HAWLEY, KING & CO.

Fourth of July,
HEADQUARTERS EXECUTIVE COMMITTEE,
110 W. Second st., Los Angeles.
The Literary Committee for the celebration of the Fourth of July invites contributions of poems to be read on that occasion. These poems must not contain more than one hundred lines and must be signed with a nom de plume.
The true name of the writer must be enclosed in a smaller envelope bearing the same nom de plume as the poem. All poems must be addressed to Frank W. Cherry, secretary of the Fourth of July Committee, 110 West Second st., on or before June 26th, at 5 o'clock p.m., and the outer envelope to be marked "Poem."
FRANK W. CHERRY, Secretary.

F. E. BROWNE, the stove dealer, uses a No. 12 Columbus Buggy bought of HAWLEY, KING & Co.

California
A Pioneer's Experience With Hood's Sarsaparilla.
"I am a pioneer in this county, having been here 30 years. Four years ago my little son Ellery became blood-poisoned by impure virus in vaccination. His arm swelled terribly, causing great agony; physicians said the arm must be amputated, and even then his recovery would be doubtful. One day I read about a blood purifier, new to me, and was surprised to learn that it was prepared by C. I. Hood, with whom I used to go to school in Chelsea, Vt. I decided to have my boy try Hood's Sarsaparilla, and was much gratified when it seemed to help him. He continued to grow better as we gave him the Sarsaparilla, and having used 8 bottles is now entirely cured. As Hood's Sarsaparilla has accomplished such wonderful results, I recommend it all I possibly can." JEROME M. SLEEPER, Upper Lake, Lake Co., Cal.
The City Treasurer
Of Lowell, Mass., says: "The above is from my brother, whose signature I recognized. I am also glad to testify to the excellence of Hood's Sarsaparilla, and to say that C. I. Hood & Co. are considered one of the most reliable firms in New England." VAN B. SLEEPER, City Treasurer, Lowell, Mass.
Hood's Sarsaparilla
Sold by druggists. $1; six for $5. Prepared only by C. I. HOOD & CO., Apothecaries, Lowell, Mass.
100 Doses One Dollar

The Best Things In Cookery
Are always made with the ROYAL BAKING POWDER. It imparts that peculiar lightness, sweetness and flavor noticed in the finest rolls, biscuit, cake, etc., and which the most expert pastry cooks declare is unobtainable by the use of any other raising agent.
The ROYAL BAKING POWDER, besides rendering the food more palatable and wholesome, is, because of its higher leavening power, the most economical.
The ROYAL makes more and better food than any other baking powder because it is the purest.

## SUMMER MILLINERY.

### Clearance Sale of French Millinery —Reductions in Every Line.

Trimmed Hats and Toques, $1, $1.25, $1.50 and $2, all new and stylish.
Dress Hats in fine Milans, good shapes, 25c.
Lace straw braids, 25c; sold elsewhere for 50c. Straw Hats for 15c.
Wide brim Hats, 15c, 25c and 35c.
Great reductions in Flowers. Prices made with intention to move a large stock.
Long wreaths in all colors at 10c, 15c and 25c, actually being just half price.
Superb wreaths in all colors, having plenty of green leaves and grass, cheap at a dollar, our cut price 50c; brown and drab flowers; gold tinsel flowers all reduced.
Gold Cord only 10c yard.
Black silk Lace only 10c yard.
Trimming silk Gauze for hats reduced to 15c yard; one inch wide colored ribbon, 25c yard; three inches wide fancy hat ribbon at 15c. Baby Caps 10c and 15c.

MOZART'S FINE MILLINERY,
240 S. SPRING ST., bet. Second and Third.

STARCH GROWS STICKY, common powders have a vulgar glare. Pozzoni's is the only Complexion Powder fit for use.

HOW CHEAP! Just come and look at the latest New York Hats at the New York Bazaar, 148 North Spring s.

FOR MT. WILSON—Strain's Hotel and Camp is now open; accommodations first class; rates, $2 per day, $10 per week. Take Santa Fé train to Santa Anita (Sierra Madre.) 'bus meets all trains for foot of trail where burros can be had.
We have rearranged the observatory building which now contains for the free use of guests, an elegant four-inch telescope mounted to command the magnificent view of the San Gabriel valley and the ocean. Excellent photographic facilities have been provided. All orders sent me for accommodations, burros, etc., will receive prompt attention. Address
A. G. STRAIN,
Sierra Madre, Cal.

HAVING PURCHASED the entire outfit of burros, mules, etc., with the business and good will of George W. Carter and Cowley Baker, we have combined the two together and are now prepared to furnish the best and safest burros and mules for the ascent of Mt. Wilson, at the foot of Wilson's trail, Sierra Madre. Headquarters for Strain's camp.
ROBINSON, DUETSCH & CO.,
Sierra Madre, Cal.

Teeth Extracted Free
FROM 8 TO 9 A.M.

Bridge Work a Specialty.
Gold or porcelain crowns, $5.
Sets of Teeth, upper and lower, $14.
Set of Teeth, upper or lower, $7.
Teeth filled with gold, $1 and up.
Teeth filled with gold alloy, 75c and up.
Teeth filled with silver, 50c and up.
Teeth filled with amalgam, 50c and up.
Teeth filled with cement, 50c.
Teeth cleaned, 50c and up.
Teeth extracted without pain by use of gas, $1.
All Work Warranted.
DR. C. H. PARKER,
CORNER BROADWAY AND THIRD STREET.
(Entrance on Third st.)

MISS M. A. JORDAN,
313 SOUTH SPRING ST.,
MILLINERY IMPORTER
And dealer in all the latest Novelties of LADIES' HEADWEAR. Special attention given to MANICURING and SHAMPOOING. Also agent for Miss Beach's Curling Fluid. Celebrated for its lasting qualities.

Mosgrove's Dressmaking
We guarantee a perfect fit, original style superior finish and reasonable prices. We make a specialty of evening and party dresses, and a large staff in our dressmaking department enables us to make suits to order at the shortest notice. Mourning suits made in six hours. Remember, we guarantee our fit, and a trial will convince you that you have found the right place to have your dresses made.
MOSGROVE'S,
119 S. Spring st. bet. 1st and 2d.

REMOVED
F. E. BROWNE
HAS REMOVED HIS STOCK OF
STOVES House Furnishing Goods
TO
314 AND 316 SOUTH SPRING ST.

THE W. H. PERRY
Lumber and Manufacturing Co.'s
LUMBER YARD AND PLANING MILLS.
Commercial St. Los Angeles

# LEWIS LEADS!

## The Tide of Success

FLOWS GRANDLY ON TOWARD THE

## GREAT BARGAIN FESTIVAL!

DISMAYED competitors acknowledge its superiority. A jubilant public appreciate its values. The third week of this grand outpouring of popular bargains promises to eclipse all previous efforts.

Last week we closed a number of lines entirely, but we will replace them with still more attractive coin producers.

LADIES' OXFORD TIES
With Plain and Patent Leather Tips are only
$1.00
—They are worth double—

LADIES' FINE FRENCH
Kid French Heel Oxfords
—ARE ONLY—
$3.50.
They always sell at $6.00. Just the thing for evening wear.

A new line of Ladies' hand-turned French Kid Shoes at $2.75. Regular value $5.00.
Misses' fine Kid Button Shoes (heels) $1.00. Regular value $2.25.

A broken line of Ladies' House Slippers at 60 cents.
Ladies' Patent Leather Tip Dongola Button Shoes $1.50. Worth $2.50.

MEN'S
Fine Calf Shoes
ALL STYLES,
$2.50.
Every pair worth $4.00.

$2.50.

Men's Hand-welt
FRENCH
CALF SHOES,
$4.00.
ALWAYS SELL AT $6.00.

LEWIS Has no Branch Stores. — 201 N. SPRING ST. — Store Closes at 6 P. M.

## DR. HONG SOI,

127 S. Broadway, between First and Second Sts. His Wonderful Cures have attracted hundreds. Consultation Free.

Having been sick all my life with stomach, spleen, liver, disease and in head a dizziness it was very hard to sit up. I was recommended to Dr. Hong Soi; after taking his medicines for two weeks I am entirely cured. I wish those who are sick would try Dr. Hong Soi.
February 14. MISS A. FOSTER, 302 Chicago st., L. A., Cal.

Having been sick for about one year with kidney and bowel complaint and anxiety of mind and failing to derive any benefit from doctors in the east, I resolved to try Dr. Hong Soi. I find after using his medicine for about two weeks, I am entirely cured.
December 31, 1891. H. H. BEMIS, 218 Third st., Southwestern Lodging House.

One year ago I was taken sick. Dr. Hong Soi cured me of a spleen, liver, stomach and blood disease in four weeks. I have been perfectly healthy and have worked hard ever since.
November 24, 1890. L. HOY, 830 Main st., Dallas, Tex.

I had been sick over a year with great distress in the stomach and frequent vomiting of clear water. Was so weak was not able to be off my bed and was rapidly growing worse. Nearly all my people are troubled in the same way and have tried a great many physicians, so I thought I would try something they never tried and went to the celebrated Chinese physician, Dr. Hong Soi. He said my blood was turning to water, which is something no other physician had ever told us. He said he could cure me inside of two months. I took his medicines (and strictly followed his instructions in regard to diet, etc.) for six weeks when he pronounced me cured. Am now strong and well and I freely recommend Dr. Hong Soi to the sick.
May 16th. MRS. FAUCHER, 708 Maer st., L. A.

Dr. Hong Soi has cured over 2500 people who were afflicted with nearly every form of the various diseases the human body is heir to. Fully 96 per cent of these cases were made of wrecks that could not find relief in the other systems of medicine as practiced. There are over 3000 kinds of medicine (all herbs and roots and bark) which he imports direct and which have been used in China, 1000 to 5500 years.

THE attention of horse owners is called to the Dempsey Hoof Pad as the best-known appliance for instant relief of all foot troubles in horses, as it is readily admitted to be just what the horse needs for city work and the extra cost is only apparent, being repaid manifold in the future usefulness of the horse. Our city horses are suffering more pain from foot troubles than from any other cause, and our duty to the horse calls upon us to give him all the relief possible. No foot can get sore or give out while wearing these pads, and the horse soon shows his appreciation of them by his light elastic step, and willingness to do his work, and will also greatly improve in appearance on less feed, being saved the jarring and pounding, slipping and straining he meets with every day on the old style of shoe, and his usefulness for city work will only be limited by his natural life. Examine your horse's feet and see if they are not already contracted or out of shape. A trial will convince you of its merits. JOHN SWANSON, practical horseshoer, is sole agent for this pad in Los Angeles county. It is highly recommended by all veterinary surgeons.
JOHN SWANSON,
218 N. Broadway.

## DR. BELL'S

### Celebrated German Extract

Cures all private, syphilitic, chronic, urinary, skin and blood diseases; catarrh, lung affections, female complaints and all such diseases as are brought about by indiscretion and excesses. $1. No cure no pay.
DR. BELL'S French Wash cures all private diseases, blood poison, old sores and ulcers. G & G in two or three days, $1. No preparation on earth equal to it. For sale only at the old reliable BERLIN DRUG STORE, 505 South Spring st., Los Angeles, Cal.
Headquarters for prescriptions, the most scientific trusses, supporters, etc., and fine rubber goods at low prices.
Branch office, 99 South Beach, Santa Monica.

OAKLAND POULTRY YARDS
—AND—
MANUFACTORY OF THE PACIFIC INCUBATOR AND BROODER, OAKLAND, CAL.

The oldest and largest Poultry establishment on the Pacific Coast.
FOWLS FOR PROFIT!
FOWLS FOR PLEASURE!!
The Pacific Incubator is the best machine made in this country. Will hatch any kind of eggs better than a hen. Poultry supplies in great variety. Send 4c stamps for 80-page catalogue, illustrated in colors, to the
PACIFIC INCUBATOR CO.,
1319 Castro st., Oakland, Cal.

## DR. WONG HIM.

THE first Chinese Physician to practice his profession in this city was DR. WONG HIM. Has practiced here for sixteen (16) years, and his cures and successful treatment of complicated diseases is proof of his ability. He belongs to the sixth generation of doctors in his family. A trial will convince you. OFFICE: 639 Upper Main st. P. O. box 564. Station C, Los Angeles, Cal.

TO THE PUBLIC: Dr. Wong Him, 639 Upper Main st., has cured my mother of the typhoid fever in the short time of one week, and has left her entirely well, and also has cured me of a tumor I had on my left side. After suffering for a long time and receiving no benefit from others, I concluded to try the above gentleman (Dr Wong Him), who has left me entirely well, and now I feel it my duty to testify in his behalf. I wish to recommend him to the public as an efficient and skillful physician. MISS CARRIE PEREIRA and MRS. D. C. PEREIRA, 5850 Carlardo st., Los Angeles, Cal. February 21, 1891.

Dewey
SEE OUR NEW "ARISTO PHOTOS."
AS USUAL DEWEY is first to introduce the latest Eastern fad, "Aristo Photos," to the Los Angeles public. This is by far the finest finished photo yet produced. Something new and nice. Call and see them. We make a specialty of babies' and children's Photos. Finishing for amateurs
DEWEY'S ART PARLORS,
147 SOUTH MAIN STREET, LOS ANGELES.

OIL WELL SUPPLIES
BOILERS, ENGINES,
DRILLING ROPES.
PIPE, Etc., Etc.
EASTERN MADE DRILLING TOOLS!
The only Establishment on the Pacific Coast that can furnish everything connected with Drilling or Pumping Oil Wells.
SANTA PAULA HARDWARE COMPANY,
Santa Paula, Ventura County, Cal.

NOTICE TO CONTRACTORS.
The Coronado Foundry and Machine Company would like to make it generally known that they will furnish estimates on any and all kinds of Iron Work, Architectural Iron Bridges, Mill, Mining, Pumping and Hoisting Machinery, manufacturers of Engines, Boilers and Tanks. Correspondence solicited. Address
CORONADO FOUNDRY AND MACHINE CO.,
Coronado, San Diego Co., Cal.
A. VANDERKLOOT, President. M. R. VANDERKLOOT, Gen. Ma